ONLY 9 DAYS LEFT IN WHICH TO REGISTER FOR FALL PRIMARIES

WEATHER
San Francisco and Bay Region
Fair and mild Friday and Saturday. Moderate west wind.

RICHMOND RECORD HERALD
A RICHMOND PAPER FOR RICHMOND PEOPLE

LATEST WIRE NEWS
COMPLETE REPORT EACH MORNING
FURNISHED BY
Universal Service

VOL. XXVI. NO. 583. RICHMOND, CALIFORNIA FRIDAY, JULY 23, 1926. FIVE CENTS A COPY

IN THE WAKE OF THE MUNITION DISASTER NEAR DOVER N. J.

Scenes near the Navy Arsenal near Dover, N. J. where the explosion of a TNT Arsenal by a bolt of lightning spread death and destruction. (1) Secretary of War Davis, with Army aides at the scene of the destruction. Left to right: Major N. F. Ramsey, commander of Picatinney Arsenal; Brig. Gen. C. L. Ruggles, assistant chief of ordinance; Gen. C. C. Williams, chief of ordnance; Dwight W. Davis, Secretary of Wor; Gen. C. O. Summerall, commanding 2nd corps area and Brig. Gen. Hugh A. Drumm, commanding relief corps. (2) The wreck of the stone administration building the Army Arsenal area at Picatinney. (3) General view of the burning arsenal.

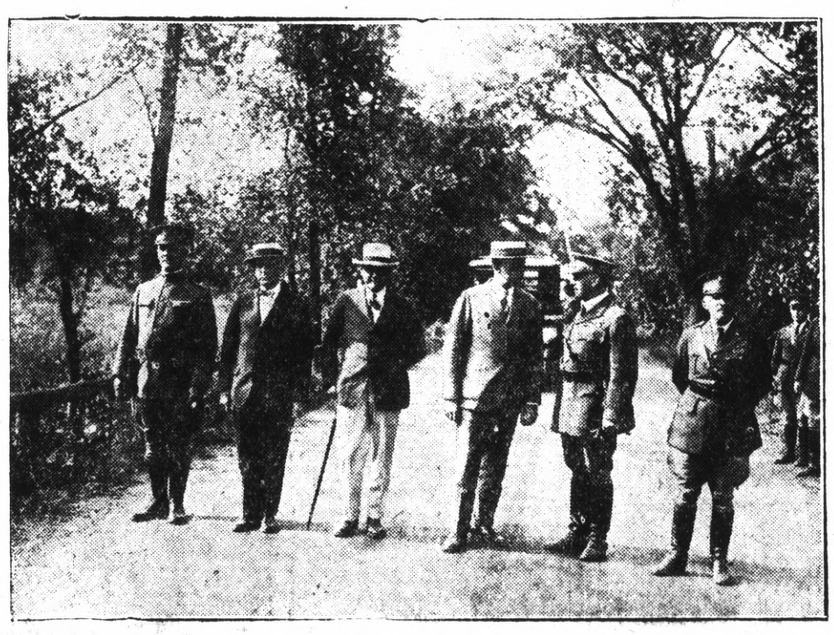

NEW POTTERY STARTED

TEN ARE KILLED IN BUS TRAGEDY

TEN OTHER WOMEN ARE NEAR DEATH

Sightseeing Bus Loaded With Women and Children Goes Over High Embankment

PIERMONT, N. Y. July 22.—In a frightful plunge down the steep Bare Mountain road in a sightseeing bus nine women and a six year old girl, members of a Brooklyn outing party were instantly killed near here tonight.

Ten more women and children were so terribly mangled their deaths were said to be inevitable.

Twenty others also all women and children were seriously injured.

The forty three hapless Brooklynites had spent the day on Bare Mountain as the guests of the Monehan Street Neighborhood association.

Returning from the mountain top at the end of a happy day the heavy bus with its load of merrymakers attempted to take the sharp turn in the Bare Mountain highway a half mile below Piermont.

Just below the turn, runs the rails of the Northern Railroad of New Jersey.

The brakes failing the big bus was thrown off its balance. It rolled over on its side.

Again it turned completely over and then a third time.

What a moment before had been a gay and merry crowd of excursionists was transformed into an awful jumble of dead and dying.

Women and children who had been chatting and laughing were either stilled forever or crying out in overpowering horror and pain.

The big sightseeing bus which had spilled some of its human freight in its terrifying journey lay roof down and turned completely around so that the drivers seat faced back over the road on which it had made its final journey.

The bus might have been going at high speed, the police said for once it had whirled over it kept rolling for more than forty feet until it was well on the farther side of the railroad track.

Timber Fire Near Carson City Nev

CARSON CITY, Nev., July 22.—Late today a timber fire was burning within one mile of this city.

State prisoners from the Nevada prison, boys from the State Orphan's Home and highway department crews have joined local volunteers in fighting the flames.

The fire is burning over a three mile front.

Tables Are Turned On Victims of Dance Hall Fight in Rodeo

The unexpected preferring of charges against the four lads who received the worst of it in the gang fight at the dance hall in Rodeo ten days ago necessitated the postponement of the trial for the four other fighters until July 28. The four injured lads, James McKeown, Harry Farnsworth, Raymond Williams and Addie McIver entered the court of Justice R. H. Standish and were served with complaints sworn to by Henry Del Monte, Valona fireman.

Sam and Victor Aiello, Vincent Mercurio and Dick La Farncisco are awaiting trial, the two former for resisting an officer, M. Del Monte, and the latter two for disturbing the peace.

The world seems to be divided into two classes—uplifters and shoplifters.

RED GRANGE VINDICATED IN DIVORCE

(By Universal Service)

LOS ANGELES, July 22.—Mrs. Clarice Taylor, attractive young wife of Charles A. Taylor, wealthy Beverly Hills oil man was aghast today at the charges hurled against her by her husband in his cross complaint for divorce in Superior Court.

Taylor accused his wife of undue affection for "Red" Grange, Illinois ice man, football star, and ex-movie actor.

"Grange was no more to me than any other man" Mrs. Taylor declared in the offices of her attorneys.

"I met "Red" through C. C. Pyle, his manager and cousin of Mr. Taylor. Only I admired him—what woman wouldn't with his wonderful record as an athlete.

"But that I sat on his lap at a party and kissed him is absurd.

"The only time 'Red' and I were together was when we went for a drive and I was accompanied then by my husband."

In her original complaint Mrs. Taylor charged her husband with cruelty and desertion, alleging he had struck her on several occasions.

MRS. CHANDLER SPEAKS BEFORE OAKLAND CLUB

One hundred and thirty members and guests of the Oakland Business and Professional Women's club heard Mrs. Mattie Chandler, Mayor of Richmond, deliver the principal address of the evening at a dinner given in the clubhouse of the organization last night. Eight members of the Richmond organization were present as guests.

Other speakers on the program were United State Representative Albert Carter and State Assemblyman Mrs. F. L. Saylor.

"It is a known fact that women do not stick together," said Mrs. Chandler. "But I have not found this to be the case. I have been impressed by the loyalty which has been shown me by the various women's organizations in Richmond since I became mayor and even before. They have shown their loyalty by telephone calls, letters and flowers.

"One of the chief aims of my administration will be to uphold the American standard of mother-

(Continued on Page 8)

FIRE MAINS ARE FINISHED BY WATER CO.

East Bay Water Company Finishes Laying Mains for City at cost of $303,000

After fourteen months of construction work, the fire mains installed by the East Bay Water company for the City of Richmond have been completed. The cost of the work is placed at $303,000. More than fifteen miles of eight and twelve inch mains were installed, according to Walter Rohn, Richmond manager.

Following a survey by Fire Chief W. P. Cooper and City Engineer E. A. Hoffman eighteen months ago when the fire protection needs of the city were outlined, City Manager James A. McVittie ordered the work done.

The last stretch of the mains at Pine avenue and Twenty-sixth street completed this week finished the work with the exception of connecting a few small blocks.

City Manager James A. McVittie yesterday stated that the city would pay eight percent of the cost of installation the first year, the cost of the work to be decreased by sixteen percent for each year for a period of six years after which no further payments will be made by the city.

Richmond is also paying the usual basic charge on the fire lines. This basic charge representing the cost of the use of an unlimited supply of water by the city in fire fighting.

The mains which have just been completed are in all parts of the city from the Point to the eastern section of the city and complete an adequate fire protection system.

Driver Accused in Accident Released Of Reckless Charge

Carlo Biagini was found not guilty of a charge of reckless driving when he appeared before Justice of the Peace A. H. McKinnon in El Cerrito yesterday afternoon.

The case, which was taken under advisement by Justice McKinnon, was the outgrown of an automobile accident on Saturday night, July 10 in which a car driven by Biagini sideswiped a car being driven by Fred Smith of Berkeley, on the bridge near the junction of the Dam road and the state highway near San Pablo, resulting in injuries to three of the occupants of Smith's machine.

Attorney Will Robenson appeared for the defendant while Attorney Hiram E. Jacobs represented the district attorney's office.

Richmond Ladies Entertain Ladies In Attendance At International Meet Of Lions

The ladies committee of the Richmond den of Lions were yesterday hostess to sixty-four ladies attending the International convention of the Lions clubs in San Francisco. Guests from Miami, Florida, Chicago, Seattle, Whichita, Kansas, Seattle, Indiana, Missouri and Southern California were among the honored visitors.

The feature of the entertainment was the luncheon in the Hotel Carquinez where the reception committee, headed by Mrs. C. R. Blake, received the guests and welcomed them to Richmond. The address of welcome was made by Mayor Mrs. Mattie Chandler. Mrs. Mabel P. Johnson, of the San Francisco chamber of commerce, honorary chairman of the convention committee and Dr. Rose Vanderburg, of San Francisco, vice-chairman were among the distinguished guests.

Mrs. C. R. Blake, chairman of the Richmond committee, Mrs. Bert X. Tucker, wife of the president of the local den, and Mrs. A. C. Faris, wife of the secretary of the Richmond Lions club, were introduced to the guests.

Pink roses formed the decorations for the tables and the management of the hotel served a luncheon specially prepared for the affair.

The guests were met at the Southern Pacific ferry at 11:15

(Continued on Page 8)

Imbach Files Petition For Tax Collector

GEORGE F. IMBACH

The filing of the nomination papers of George F. Imbach for tax collector late yesterday afternoon, sets at rest the rumors that the present office holder, Martin W. Joost would not have any opponent.

Imbach when interviewed last night over the telephone by a representative of the Record-Herald stated: "I am in this fight to win. I have entered the contest as a result of requests verbally, by letter and over the telephone, and have been assured of much support. These people believe I am well fitted to carry out the duties of the office. I have entered the contest as an independent candidate and am not a part of any political combine or group of people. It is my intention to serve the interests of all of the people to the best of my ability. I sincerely believe that it is the duty of the voters of the county to determine who shall occupy public offices."

Imbach is a native Californian, having been born in Oakland. When small his parents moved to Richmond and he received his education in the public schools of San Pablo and Richmond.

Later he worked in the industries for a time, and afterwards entered the fire department where he served with credit to himself for seven years, then resigning, and going into business for himself, traveling over the entire county. For the past year and a half he has been in the insurance business and has developed a clientele of which any person could well feel proud.

During the time Imbach was in the fire department he took advanced courses in English and accounting, and during the time he has been with the insurance business he has handled large sums of money for his company.

During the world war he entered the service, served ten months in France, and was mustered out in 1919.

Imbach is active in fraternal circles, being a member of the Masons, Sciots, Elks, Eastern Star, American Legion, and also holds a withdrawal card from the labor union.

His many friends assert there is not a man in Richmond who has a wider acquintance here and throughout the county, and predict that he will come out of the campaign with a big majority.

Imbach will immediately start an intensive campaign and will carry his message to every part of the county.

BUILDERS MEET

E. H. Higgins presided at the luncheon meeting of the Richmond Builders Exchange yesterday in the Exchange hall. Problems pertaining to the building industry were discussed. A new chef was on hand to prepare the luncheon.

John Corrigan has sold his six-room cottage at 692 Eighth street to the Bay Cities Home builders. The deal was handled through H. O. Watson, local realtor.

WORK ON NEW POTTERY IS TO START MONDAY

Addition to Standard Sanitary Co. Plant Will Bring New Payroll of About 400

Material for the new $1,000,000 pottery on the Giant highway which is to be constructed by the Standard Sanitary Manufacturing company started arriving at the site of the structure yesterday morning and the P. J. Walker Construction company, general contractors on the job expect to start construction on Monday morning.

The general contract for the erection of a brick, steel and concrete pottery plant 1250 feet by 350 feet with an automatic sprinkler system and costing in the vicinity of $500,000 has been awarded to the P. J. Walker company, general contractors, Sharon Building, San Francisco. The plans for the structure were prepared by George W. Kelham, architect and H. J. Brunnier, engineer, Sharon Building, San Francisco.

The improvements which total nearly a million dollars will call for an additional payroll of from three to four hundred men.

Two tunnel kilns, the latest type of kilns, are to be installed at a cost of nearly half a million dollars. This will make the plant one of the most modern in the world for the manufacture of viterous chinaware plumbing fixtures.

Other extensive improvements are to be made at the plant to keep up with the rapid growth of the company and its increased market for its products.

The county supervisors who were requested to close Broadway as a public thoroughfare so that the company could build the addition immediately started the legal machinery working early this year and cleared the land so that the construction could be started.

NO SURPRISES AS FILING FOR ELECTION ENDS

With the Coroner's battle in the coming primaries the only three cornered affair with the exception of the battle for the post of constable at both El Cerrito and San Pablo no dark horses slipped in at the last minute in Martinez yesterday to file for the election on August 31.

All of those who had announced their intention of filing have filed and no surprices were sprung in any office. Quite a number of the incumbents will go back into office without opposition but early indications and Dame Rumor have

(Continued on Page 8)

BUILDING PERMITS

Two building permits totaling $4,250 were issued yesterday by City Building Inspector A. J. Hurley.

Joe Matteucci secured a permit to make alterations on the Roma Hotel, 117 Standard avenue amounting to $4,000. A special permit for the work was issued by the city council last Monday. The improvements are made necessary by the widening of Standard avenue.

Mrs. Freda Dreyspring was issued a permit to build a private garage costing $250 on the north side of Bissell avenue between Twenty-first and Twenty-second streets.

Record-Herald Editorial and Feature Page

RICHMOND RECORD HERALD

A Consolidation of the Record-Herald and Richmond News

Published Every Morning Except Mondays and the Days Following Holidays by the
Record-Herald Printing and Publishing Company
Telephone Richmond 70 and 71—2201 Macdonald Avenue

G. E. MILNES ..... President and Manager
GROVER E. MILNES ..... Business Manager

Entered at the Postoffice at Richmond, California, as Second Class Matter.

SUBSCRIPTION RATES

One month by carrier 50c
One year $6.00

Official Paper Of The City Of Richmond, California

BRAZIL QUITS LEAGUE

The contention of its critics that the League of Nations is not and never can be more than a European political bond, is strengthened by the fact Brazil has given official notice to Geneva of its resignation.

Brazil recently resigned as a non-permanent member of the league council and now serves notice that she will withdraw her league membership as soon as contractually possible. Spain contemplates similar action. Costa Rica gave notice of her intended retirement from the league in 1924 and will be entitled to legal withdrawal in December.

The defection of Brazil doubtless will cause some embarrassment in Europe as it signalizes the retirement of South America from the league.

The defection of South American states probably will continue until the western continent is weaned from the league.

As for the maintenance of world peace, it is obviously better than the western world should organize on its own account in support of the Monroe doctrine than jockey for position in the league. If Europe will keep out of the western continent we will find a convenient method for managing its own affairs. The Monroe doctrine is the Locarno of the new world. The two Americas are coming to a better understanding. As soon as they realize that their counsel is not wanted in Europe except for promotional purposes, the sooner international affairs will be put on a non-hypocritical basis.

Brazil differs from the United States only in its tardy discovery that a minority stockholder has nothing to do with the management of the plant.—*Peoria, Ill., Transcript.*

—o—

If you ever tried to count them, you won't be surprised to learn that the Ford people made a net profit of $526,441,951 in seven years.—*Indianapolis News.*

—o—

The Encyclopedia Britanica offers a prize of fifty dollars for the best international game, puzzle or intellectual test. We hereby enter the League of Nations.—*Columbia State.*

—o—

Of all the automobiles in the world, 82 per cent are in the United States, as revealed by sale and registration figures and statistics from hospitals.—*Detroit Free Press.*

—o—

Charley Ross who has been found again after fifty-two years, was recognized, no doubt by his hoop and sailor hat.—*Detroit News.*

—o—

An actress has married the man who saved her life. What a way to express her gratitude!—*Buffalo Express.*

—o—

When a man exclaims there is no such thing as justice, it means there is, and he is getting it.—*The Atchinson Globe.*

—o—

You hardly ever see a farmer with a gold brick now. It's hard enough to sell one a used car.—*Washington Post.*

—o—

There's nothing wrong with the weather this year except faulty distribution.—*Lake County (Ind.,) Times.*

—o—

We imagine that Sinclair Lewis never will understand why the Bible is the best seller.—*Milwaukee Journal.*

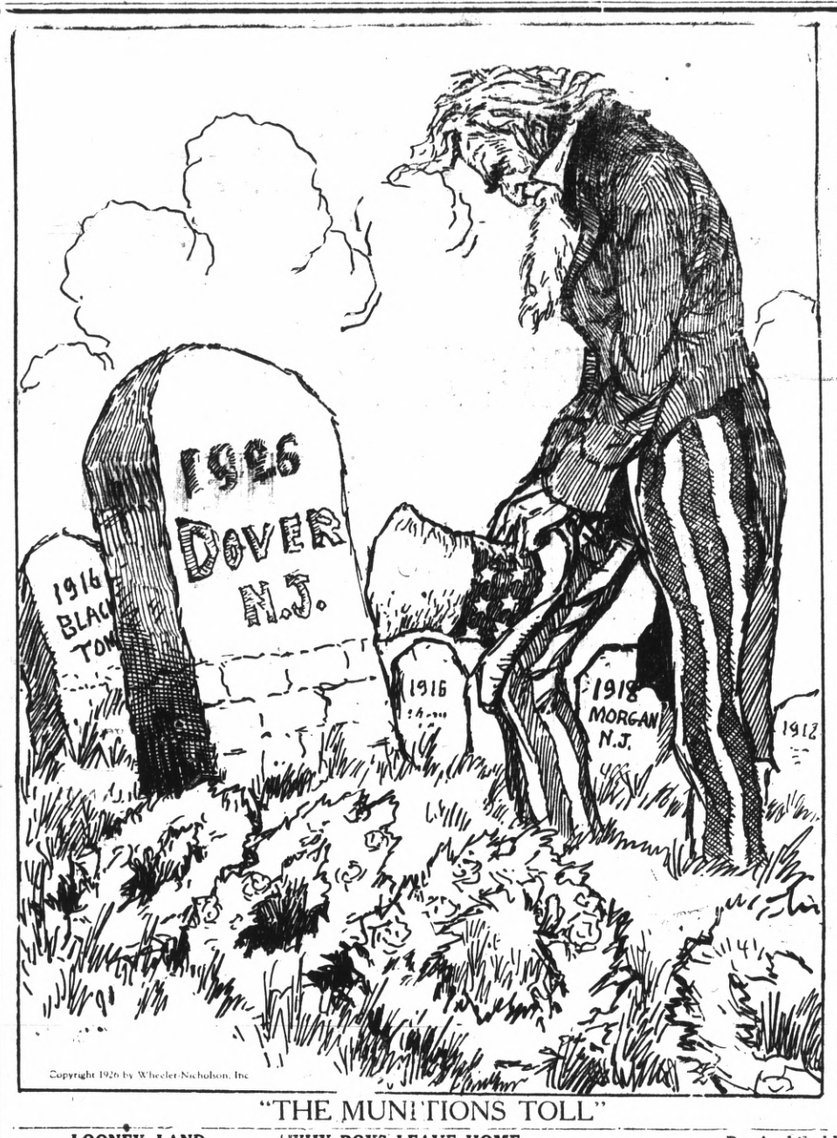

"THE MUNITIONS TOLL"

LOONEY LAND

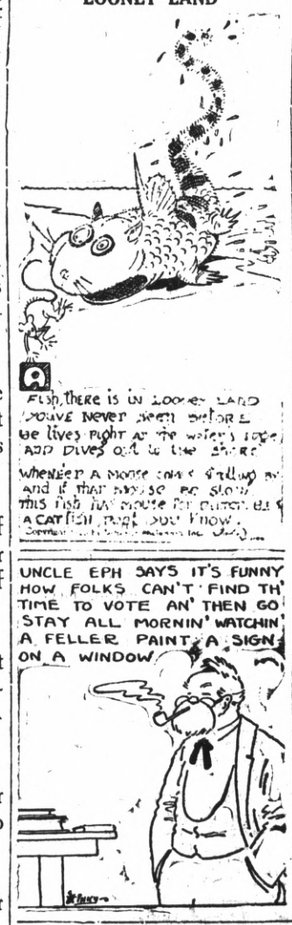

WHY BOYS LEAVE HOME—

By Archibald

TESTED RECIPES FOR A LONG LIFE

By Alumni of the Three-Score-and-Ten Society

By JOHN E. ANDRUS, 84 ...
(One of World's Ten Richest Men)

"Take more care of your stomach than of your pocket-book." That is the recipe John E. Andrus, New York capitalist, gives for a long life. Although Mr. Andrus can afford a fleet of automobiles he is content to journey from his home to his office by the subway or on his own sturdy legs.

"Be careful of your diet," he warns. "I don't know whether I have a stomach or not. I never abuse it.

"My greatest pleasure is to be at home in the evening with my family. I think over the day's work and where I made mistakes and prepare myself by a good night's rest for the job of the coming day.

"Live a simple life, have peace of mind, enjoy a restful night, carry on business without friction; play the game square—and for all of this you need only a sane and safe mind for all occasions."

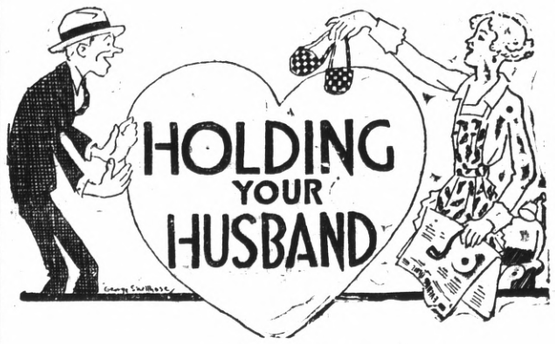

By Lorene Bowman

RAIMENT

What are you like? Mrs. Plump? Mrs. Lead Pencil? Mrs. Squash? Plain Jane?

Well never pick up a fashion magazine and select a pattern without looking in your mirror first. All patterns are not for all figures. A pegtop skirt on 250 pounds,—an ultimate horror.

Maybe fashion frivolities are not for you. Maybe tailor-mades are yours.

Middle age slouches can't be covered by frills.

You can't always wear your old wedding plumage freshened up. If a man must always look at one woman, she at least ought not always look the same. If she does—he will look other ways. Then au revoir, cherie. It's the end of a perfect day for you.

PROVERB: "A smart coat is a good letter of introduction."

(Copyright, 1926, by Wheeler-Nicholson, Inc.)

WHERE ARE THEY NOW

JEAN A. LEROY

Jean A. LeRoy, Inventor of an Early Motion Picture Machine, Now Humble Mechanic.

Many of our great inventions owe their origin to some obscure device invented by an equally obscure man. Such is the case with the motion picture machine.

One of the first inventors of the apparatus which plays such a vast role in our modern civilization was Jean A. LeRoy. But for some reason he failed to take out a patent and other men, working along the same lines, reaped the benefits that might have been his.

LeRoy could have been today a millionaire and acknowledged by the world as a great inventive genius. Instead he is still a mechanic, living in New York, and known only to those familiar with the history of the motion picture art. Recently some of the films that were run through Le Roy's machine were buried, together with other mementos of the early days of the movie, in the cornerstone of a new studio which the William Fox company is erecting in New York.

EPHI TE CLUB IS ENTERTAINED

Miss Helen Carpenter, 1234 iBssell avenue, entertained the members of the Ephi Te club in her home last night. Bridge formed the principal diversion. Refreshments were served by the hostess. The club is composed of Alumnae members of the Richmond Union high school.

Marjory Donnenwirth was winner of 1st prize and Isabel Mino, consolation. A swimming party will be held August 10.

THE MOTHER OF CHAUNCEY M. DEPEW.

One of the grand old men of the United States today is Chauncey M. Depew, who, in his long life of over four-score-and-ten has run the gamut of human achievement—achievement in business, in politics, in service to the nation and in social communion.

"My mother was a woman of unusual intellect, bordering on genius," said Mr. Depew. "There were no means of higher education in her time, but her father, who was an eminent lawyer, and her grandfather, a judge, finding her so receptive, educated her with the care that was given to boys who were intended for a professional life.

"Added to these accomplishments were rare good sense and prophetic visoion. The foundation and much of the superstructure of all that I have and all that I am were her work. She was a rigid Calvanist and one of her many lessons has been of inestimable comfort to me.

"Several times in my life I have met with heavy misfortunes and what seemed irreparable losses. I have returned home to find my mother with wise advice and suggestions ready to devote herself to the reconstruction of my fortune and to brace me up.

"She always said what she thoroughly believed. 'My son,' she would tell me, "this which you think so great a calamity is really divine discipline. The Lord has sent it to you for your own good because you needed it."

"That faith of my mother inspired and intensified my efforts and in every instance her prediction proved true."

—o—

est in the wurruld!"

The American expressed his incredulity. "Surely not!" he protested.

"Sure its thrue!" the driver retorted, bridling. "exceptin, av course, for thim in furr'n parts!"

"You see thim mountains?" exclaimed the driver of a jaunting-car in Ireland to an American passenger.

The tourist admitted that he did see them.

"Well thim's the highest mountains in Oirland.

"You don't say so!"

"Oi do indade!" An' you see thim mountains?" the driver went on, flickering the whip toward another range, "Thim's the high-

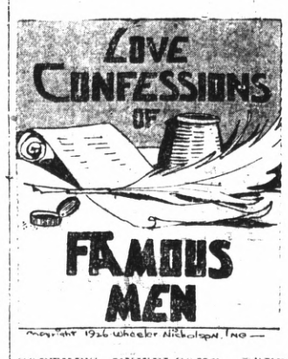

GOETHE'S UNWELCOME LOVE

When he was twenty-three Goethe fell in love with a very pretty girl, named Charlotte Buff. The girl was already betrothed but in his ardent love Goethe found himself able to forget this fact. She, on the other hand, was unable to resist the fascination of being loved by a poet and she encouraged him.

Eventually however Goethe could no longer endure the situation and ran away, leaving behind him the following letter of renunciation.

"I hope indeed, to come back but God knows when, Lotte . . . tomorrow I go away. He is gone. What spirit led you to that conversation? When I was forced to say all I felt—ah, my thoughts were of this life, of your hand, which I kissed for the last time; the room which I shall not enter again . . .

CHARLOTTE BUFF

"I am now alone and may weep. I leave you happy and shall remain in your heart . . . .

"Everything is packed up, Lotte and the day breaks; one more quarter of an hour and I am off. The picture which I have forgotten and which you will divide among the children will be my excuse, Lotte, for writting when I have nothing to write. For you know all; you know how happy I have been during these days . . . But it is so, and my fate which I cannot alter today, nor tomorrow, nor the next day.

"Be ever happy in mind, dear Lotte; you are luckier than a hundred others only not indifferent; and I dear Lotte, am happy because I read in your eyes that I think I shall never change.

"Adieu, a thousand times, adieu."

J. W. Goethe

—o—

Discovery by Dr. Packard of the University of Oregon of the fossilized remains of huge camels in that State leads to the belief that their one time existed on this continent creatures that coud exist nine days without a drink.

—o—

Our idea of a poor time would be to sit up part of the Polar night with an Esquimau girl and try to keep her warm.

THE GOLD BUG—"The Mysterious Cipher"

By Edgar Allan Poe

Continuity by Routh Williams; Pictured by Nicholas Afonsky

Society and Club News

Community M. E. Society Holds Social

Everything is in readiness for the picnic to be staged by the Point Richmond series of Eagles at the Giant Park on Sunday, according to an announcement made last night by Bert O.Loan, who is in charge of the event. The plans call for dancing, games and sports and a big basket luncheon.

The Frisco Five, one of the best orchestras in the bay district, will furnish the music for the dancing which will be enjoyed during the day.

Many prizes will be awarded for the sports and games, O'Loan has announced.

Every one who plans to attend the event is asked to come early and if they have no way of transportation a bus will be at twenty third street and Macdonald avenue at 10 o'clock on Sunday morning to take the picknickers to the affair.

ALBERT BRIGNONE HAS BIRTHDAY PARTY

The fourteenth birthday of Albert Brignone was celebrated by a party in the Colombo hotel in Point Richmond Wednesday. Mr. and Mrs. Benjamin Brignone and Mrs. Mildred Petric were chaperones. Games were enjoyed and refreshments were served.

Those enjoying the affair were: Misses Lena Bozzo of Oakland, Janet Plechot, Marie Lacrouts, Louise Casazza, Lorraine Petric of Giant, Olga Mahomed, Helen Mahomed, and the Messieurs John Sutich, Louis Plechot, Albert Lacrouts, Bernard Bernes and Albert Brigone.

GOLDEN RULE CLUB TO MEET

The Golden Rule Club of the Community Methodist church will meet this afternoon in the community hall to complete the second sand box to illustrate the story to be told next Sunday.

Mrs. M. A. Greenlee is supervising the work of the club and those who are working on the sand boxes are: Bernice Fnersfeldt, Lucille Lee, Shirley Burns, Marie Strock and Louise Apperson.

ENTERTAINMENT AT BAPTIST MISSION

A stereoptican entertainment, open to the public, will be presented at the Hope Baptist Mission, B street and Barrett avenue tonight. Rev. E. A. Watson will be in charge of the entertainment which will begin promptly at 7:45 o'clock.

THE ADVENTURES OF VIVIAN VANITY
No. 4—"The Sorrowful Prince of Midonia"

Reg. U. S. Patent off. Copyright 1926 Wheeler-Nicholson, Inc.

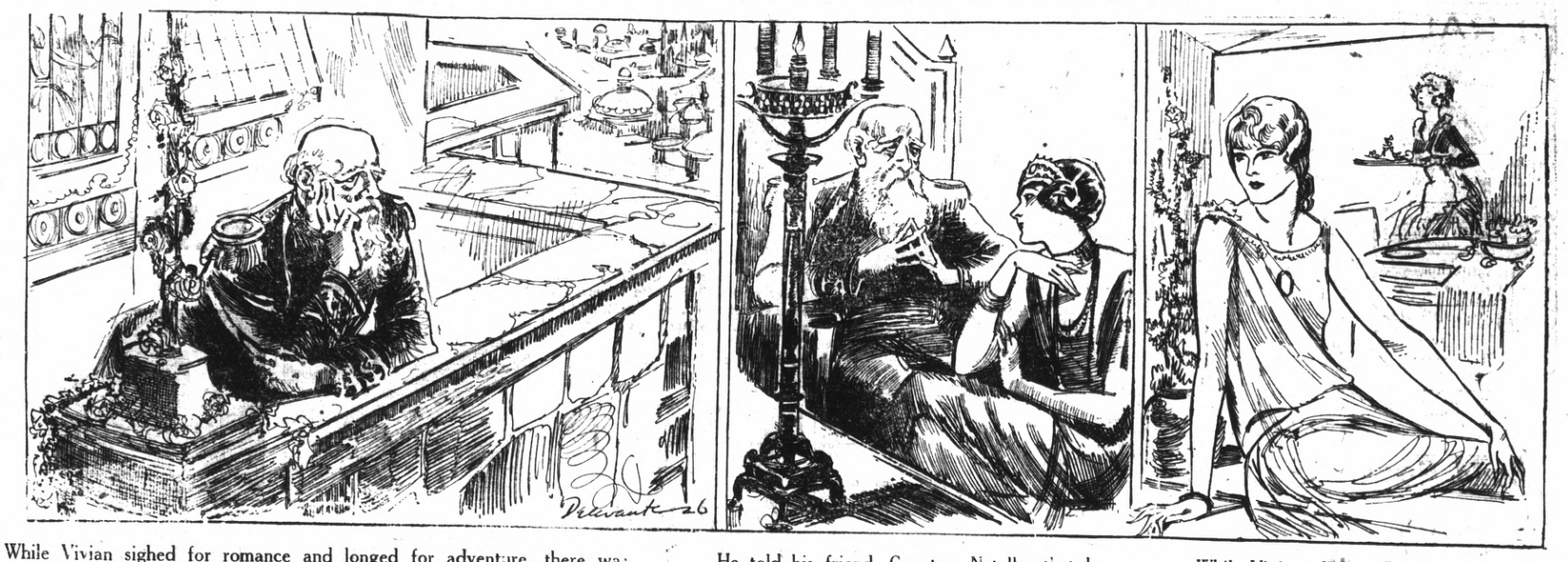

While Vivian sighed for romance and longed for adventure, there was discontent in the far-off Principality of Midonia. Old Prince Karl sorrowed for his young wife and child who had disappeared almost a score of years ago.

He told his friend, Countess Natalle, that he feared he could not reign many years longer. If only his daughter could be found to inherit his Principality.

While Vivian, disregarding her pleasant, sunny life, dreamed of romance and adventure, and longed for strange, new surroundings.

Eagles Ready For Big Picnic In Giant Park

The members of the Missionary Society of the Community Methodist church enjoyed a social meeting at the home of Mrs. M. H. Greenlee yesterday afternoon and made plans for a Cafeteria luncheon to be held at the home of Mrs. R. Silvis, 218 Bissell avenue some time in the near future.

Miss Florence Christopher, formerly a teacher in the Dorstutt Industrial School in Georgia and the Tharr Valley Industrial School gave a talk upon the work carried on by these schools which are supported by the Missionary societies.

A description game was played and the honored guest was the prize winner. She was presented with a beautiful picture.

Refreshments, served by the hostess, concluded the session.

John Logan has returned to Richmond from New York City where he went to meet Mrs. Logan who returned from a visit to her mother and brothers in Ireland. Mrs. Logan enjoyed the sea voyage and visit.

BEACON CHAPTER SEWING CLUB TO HOLD PICNIC

The Beacon Chapter Sewing club will hold a picnic this afternoon at 1:30 in Alvarado park. Mrs. Lud Johnson, who is in charge of the affair, requests each member to bring a basket lunch.

Following the picnic luncheon, business will be discussed including the apron social to be given on August 21. Mrs. Lily Gillard is making arrangements for this event.

CHANDLER HOUSE GUESTS DEPART

Mr. and Mrs. G. E. Hartung, Miss Grace Warren and George Hartung, who have been the house guests of Mrs. Mattie Chandler, 521 Twelfth street, left yesterday for a visit to Los Angeles. Mrs. Hartung and Miss Warren are nieces of Mrs. Chandler.

The Hartungs are residents of Denver and Miss Warren resides in Los Angeles. Following their visit in Los Angeles, the Hartungs will return to Denver via the southern route.

Lions At International Convention Entertained By The Bay Region Dens

A swimming party in the Richmond natatorium, sightseeing tours of the bay district and a golf match on the Lincoln Park links in San Francisco featured the entertainment part of the International Lions Clubs convention yesterday.

The sessions of the convention in the auditorium were a mixture of fun and seriousness. The Texas Lions contributed to the fun by a sketch presented by them entitled: "The Sale," which depicted the methods used in inducing men to become Lions.

Three addresses were delivered. Harry F. Atwood, of Chicago, spoke on the Constitution and appealed to the 5,000 delegates present to adhere to the principals of George Washington and the founders of the republic.

The second adress was delivered by Wesley Jones of Pasadena who stressed the importance of junior Lions clubs. The third address was delivered by C. C. Robinson, of the New York City Y. M. C. A. who spoke on the subject of "The Boy of Today and His Needs." He placed recreation and the establishing of more recreational centers as the greatest needs.

Detroit's delegation sounded the opening blast for securing the next convention for their city. Other contenders for the convention are Miami, Houston, Fort Worth, Des Moines and Ashbury Park, N. J.

The meeting place for the next convention together with the officers for the ensuing year will be selected today.

Last night in the auditorium the formal ball was held. One of the features was the drill by the Pole Cats, as the California delegation to the last convention has become known. Dennis Shaw, the Richmond member of this organization, was in the drill team.

Many members from Richmond were present at the grand ball and attended the dinner given in the Palace Hotel.

POINT BAPTIST AID ENJOYS SOCIAL MEET

A social afternoon was enjoyed by the members of the Point Baptist Ladies Aid society yesterday afternoon. A guessing contest was held with Mrs. H. Morelli winning first prize and Mrs. T. Hultberg winning second prize. Refreshments were served by the hostess, Mrs. Paul Dunlap.

At the next meeting of the society, Mrs. Alex Morrison will be hostess.

Y. M. I. NAMES DELEGATES TO STATE SESSION

Rev. Harold Collins and James Hounsell were named as delegates to represent the Richmond Y. M. I. at the Grand Council of the Institutes to be held in San Francisco some time in the near future.

Plans for the quarterly communion to be held at Our Lady of Mercy church at Point Richmond on Sunday were made. The local institute will attend the nine o'clock mass and will meet for breakfast immediately after.

Joseph Silvia had charge of last night's session.

MRS. NELSON ENTERTAINS ROYAL SEWING CLUB

Mrs. Eva Nelson entertained the members of the Royal Sewing club at her home, 2560 Downer avenue, yesterday afternoon. Each of the members brought a covered dish for the luncheon held at 1:30, following which the afternoon was spent sewing.

SWEDISH LUTHERAN AID HOLDS SESSION

The regular monthly business meeting of the Sweedish Lutheran Ladies aid society was held at the home of Mrs. G. A. Kindstrom, 536 Twenty-first street yesterday afternoon. Following the business session a social time was enjoyed and refreshments were served by the hostess.

MRS. STANLAND ENTERTAINS AT LUNCHEON PARTY

Mrs. Mary Stanland entertained at a luncheon in the Hotel Carquinez yesterday. The guests included Miss Mary Carroll, of Berkeley, Mrs. May Ritter, of San Francisco, Miss Rose Andrade, Miss Belle Buggman and Mrs. Marie Macdonald Jensen of Richmond.

ST. MARK'S WHIST PRIZE WINNERS

Prize winners at the whist party given by the ladies of St. Mark's church in the church hall Wednesday afternoon were, Mrs. Spaulding, Mrs. Snelgrove, Mrs. Weber, and Mrs. B. Record. Mrs. Bryant was awarded the consolation prize.

The whist parties are weekly events and are held on Wednesdays in the hall. Mrs. E. Sullivan and Mrs. A. J. Moore are in charge.

TEN AND TWO CLUB IS ENTERTAINED

Miss Ann Sullivan entertained the members of the Ten and Two club in her home, 520 Twelfth street, Wednesday evening. Bridge formed the diversion with Miss Irene Rose winning the prize for the high score.

Following the cards, a dainty supper was served by the hostess. Mrs. Chloe Barry, 2546 Clinton street, will be the hostess to the club on August 4.

W. C. O. F. SEWING CLUB TO MEET

The sewing club of the Women's Catholic Order of Foresters will meet at the home of Mrs. Isabelle Callaher, 611 Humboldt avenue on August 10 for its bi-monthly meeting.

George Lee, local broker, and Attorney Clare D. Horner will return tonight from a business trip to Stockton.

Putting Off Protection

In California the Spanish word "manana" is employed to express postponement. It means "tomorrow," and expresses the attitude of some persons about renting a safe deposit box. Meanwhile, their valuable papers are inviting destruction or theft. For a small sum a fire-proof and burglar-proof safe deposit box may be rented in most any office of the Mercantile Trust Company of California. The "manana" habit is dangerous.

Mercantile Trust Company of California
SINCE 1857
Commercial - Savings - Trust - Bonds - Foreign
FIRST OF RICHMOND BRANCH - SIXTH AND MACDONALD
SUCCESSOR TO FIRST NATIONAL BANK OF RICHMOND
BRANCHES: POINT RICHMOND; TWENTY THIRD-MACDONALD
Member Federal Reserve System
HEAD OFFICE - SAN FRANCISCO

To men who kick out at the toe

COME in today and see these new-type silk socks. You'll note smarter sheerness and finer silks, but the extra wear from the Ex Toe will amaze you. This new way of knitting toes gives 3 to 4 times more wear without sacrificing appearance, comfort, or ease in the slightest degree.

25c
Light weight lisle. Popular colors including black and white.

Box of 3 Pair $2.00
Smart, sheer hose of pure thread Japanese silk. Merc. top, heel, Ex Toe, and sole. Choice of widely varied colors.

The Fair
C. C. OLNEY
731 Macdonald Avenue Phone Rich. 811

N. OF W. ENJOY SOCIAL AFTER BUSINESS MEET

The Log Cabin Circle, Neighbors of Woodcraft held a social meeting last night in the Woodmen's hall under the direction of a committee composed of Eunice Eggerth, Miss Janie Troya, Mrs. Kitty Tyler, Mrs. Anna Loutau and Mrs. Lilly Wuhers.

The following committee was appointed to take charge of the social to be staged at the next session of the lodge: Mrs. F. Leds, Mrs. Goldy Swartout, Mrs. Amelia Bowles, and Mrs. Rose Black.

Eunice Eggerth had charge of last night's business meeting.

MOOSE LODGE HOLDS SESSION

The Moose Lodge met at the Moose hall for a short business meeting last night with J. F. Brennon in charge of the session.

ONETAH COUNCIL HOLDS SESSION

A short business meeting of the Onetah Council, Degree of Pocahontas was held last night in the Red Men's hall with Minnie Jayuith in charge of the session.

MASTER MASONS ATTENTION!

Assemble at Masonic Hall 818 Macdonald avenue, Saturday, July 24 at 1:45 p. m. to attend the funeral services of our departed brother Samuel Mills. Services Wilson and Kratzer chapel at 2 p. m.

EDGAR C. CLARK, W. M.
Alpha 431 F. & A. M.

Miss Charlotte Winkler of Franklin, Pa., arrived in Richmond yesterday to visit at the home of her brother and sister-in-law, Mr. and Mrs. H. W. Winkler, 453 Fifth street.

J. K. Piersol attorney at Fort Bragg was a visitor in Richmond yesterday.

Show Owner Is Released by Jury On Driving Charge

Fred Jennings, owner of a tent show, was found not guilty of a charge of reckless driving by a jury in Justice of the Peace Frank Glass's court Wednesday afternoon. The jury acquitted Jennings in twenty minutes.

The charge was the result of an automobile crash on the Pacheco road last April when cars driven by Jennings and Albert Fanocchia, of Stockton, collided.

Jennings and his attorney planned to have the court hear the case but upon their arrival in the court room Jennings was served with a summons for a civil suit for damages sustained by Fanocchia in the wreck. The jury trial was then held.

Pinole Friends to Carry on Campaign For Sick Contestant

Although Miss Ruby Buckley of Pinole, an entrant in the chamber of commerce carnival in Pinole August 11 to 15, was rushed to the Cottage hospital in Richmond to undergo an operation for appendicitis, friends of the young lady will carry on her campaign.

On the way to the operating table Miss Buckley pleaded with her foster parents, Mr. and Mrs. J. H. Buckley, not to let her campaign drop.

Miss Buckley is running against seven other contestants for queen honors. They are Misses Dorothy Young and Marion J. Hurley, both of Pinole; Daisy Salmon, of Hercules; Mary Acquevavi, of Pittsburg; Elsie Barber, San Pablo Lena Fregulia of Concord, and Dorothy O'Connor, of Walnut Creek.

Mrs. J. Grundy and her daughter and son-in-law, Mr. and Mrs. Chet Sherwood left yesterday for Los Angeles where they will visit friends and relatives.

Low Fares Back East

Effective May 22

REDUCED roundtrip tickets sold daily until September 15; good until October 31. Stopovers.

Make Reservations Now for Any Date

Choice of four commanding transcontinental routes to the east. Go one way, return another if you wish.

Send or call today for complete information about service and fares to your eastern destination.

Ask about "Circle Tour of the United States"—greatest summer travel bargain.

Also Pacific Coast Excursions
Low roundtrip fares. Long limits; Stopovers.

Southern Pacific Lines

L. G. EBY, Agent

"Watch The Cream Line"

The Best Milk for Babies

Consider the fact that we have our own cows that are carefully watched, and graze on our own clover fields. We also bottle and pasteurize the milk right on our own ranch. That's why our milk is prefered for babies.

ASK YOUR NEIGHBOR

Order a Bottle Today!
Pure Wholesome Milk and Cream
PHONE RICH. 1938
"We Deliver To Your Door"
San Pablo Milk Producers
San Pablo, California.

NEW MAIN IS BEING LAID BY EAST BAY CO.

The East Bay Water company has started installation of water mains on Macdonald avenue from Eighteenth to Twenty-third street. The improvements which will furnish residents in the district east of the Southern Pacific tracks with more adequate water facilities will cost approximately $8,000, according to Walter Rihn, Richmond manager of the water company.

The improvements were made necessary due to leaks in the smaller main installed years ago. Sixteen-inch iron pipes will replace the former mains along the avenue. It is exepected to complete the installations of the mains within two weeks.

Point M. E. Church To Hold Quarterly Conference Tonight

The quarterly conference of the First Methodist church of Point Richmond will be held tonight at the church with Rev. A. C. Bane presiding. This will be the last official meeting of the conference year and a full attendance of all members and officials is requested by the pastor, Rev. W. P. Grant.

READ IT FIRST IN THE RECORD-HERALD.

RICHMOND THEATRE
Direction West Coast Theatres Inc.

NOW SHOWING
TOM MIX in
"THE LUCKY HORSESHOE"
A Cowboy of the Wild West Romances in Old Spain with
TONY, the Wonder Horse, Billie Dove, J. Farrell MacDonald

Glenn Tryon Comedy
"MADAME SANS JANE"
"From A to Z in Filmdom"
Adults 15c Children 10c

MARRIES PRINCESS

Richard Dix marries a Princess in his latest picture "Say It Again" which comes to the California screen starting today.

Dr. Cole to Build Home

Construction on a new home for Dr. C. Walter Cole, Richmond, has been started in the Mira Vista section. The cost of the home which will be of frame and stucco construction will amount to $10,000.

The Miner company, Richmond contractors, are building the house which will be located at the corner of Richmond and Yuba avenues. The dwelling will be two stories in height and will contain nine rooms.

Mr. and Mrs. C. L. Theis and their family, Third street and Chanslor avenue and Mr. and Mrs. H. B. Hollenbaugh of Richmond Annex will enjoy a two weeks vacation in Mendicino county during the next two weeks.

Mr. and Mrs. H. Peterson, 642 Fifth street are leaving for Oregon soon where they will make their home for several months. They will return to this city in the spring of next year.

Dr. W. W. Giberson and family have left on a motor trip to Southern California. Dr. Giberson will attend the meetings of the Presbyterian synod in Hollywood.

DIX COMEDY HIT AT THE CALIFORNIA

A short time ago Alyce Mills played a heart-balm seeking gold digger in Richard Dix's, "Too Many Kisses." It was a tiny bit, requiring only two days' work at the Long Island studio. Now she has the principal feminine role in "Say It Again," which is Dix's latest comedy to be directed by Gregory La Cava, will be the screen feature at the California Theatre starting today.

"Say It Again" marks the fourth instance of this player's "coming back" to play a leading role opposite a star after appearing in a lesser part. Though she has been in motion pictures only two and a half years, having obtained her start via the beauty contest route, Miss Mills has established a record for return engagements with leading male stars.

"Too Many Kisses," gave her a bit in a Dix picture and also brought her in contact with William Powell, the villain of that piece. When Powell made "Faint Perfume," Miss Mills again had a small part, but later played opposite him in "My Lady's Lips."

Another example of prompt reward for meritorious performance came when she was appointed Conway Tearle's leading woman in "Morals For Men," after having given a satisfactory interpretation of a minor role in his previous picture, "School For Wives."

Alyce made her start in screen work under the direction of Elmer Clifton, who gave her a leading role in "Daughters of the Night." Later she made three pictures with Benny Leonard, and appeared in several photoplays for Fox and Famous Players.

She then went to the West Coast and was signed to a contract by B. P. Schulberg, now associate Paramount producer. Miss Mills made seven films under Schulberg's management and then entered the Paramount fold.

"Say It Again" is Miss Mills first Paramount effort since the acquisition of her services by the company.

Other features include "The Family Picnic," a Helen and Warren comedy; "Sailing", a song cartune; "International News"; and Larry Canelo, at the organ.

WORK ON SPUR TRACK STARTS

Actual construction on the spur track of the Santa Fe railroad to the inner harbor has been started, according to City Engineer E. A. Hoffman.

The spur track will leave the branch line east of Garrard boulevard and will curve into Potrero avenue. It will run along Potrero avenue to Eighth street and then directly south to Municipal Wharf No. 2.

The first work on the construction has been started on Ohio avenue where the roadway is being torn out in preparation for the sub-grades.

The temporary roadway to the inner harbor is now nearing completion and is being constructed as a temporary roadway to the wharf until a permanent road can be constructed. This road was constructed to meet the immediate needs of the wharf where a shipment of lumber for inland trade is expected to arrive shortly.

To enable shippers to make use of the wharf as soon as possible, the spur track is being rushed to completion.

It is expected that three weeks will be required to complete the sub-grades after which the steel tracks will be installed as quickly as possible.

California
DIRECTION WEST COAST THEATRES Inc.
HERE TWO DAYS STARTING TODAY!

You've sung it—Whistled it—Played It
NOW SEE IT! IT'S A TWO-FISTED LAFF RIOT

"The Family Picnic"—Helen and Warren Comedy
"Sailing" Song Car-Tune. "International News"

Larry Canelo at the Mammoth Organ

East Bay Water Co. Declines To Fix Own Price

Agreeing to co-operate with the East Bay Municipal Utility District in a proceeding to fix the value of the plant of the East Bay Water Company before an "impartial Official body" Edwin O. Edgerton president of the company yesterday declined to fix a price for the property of the company.

This letter was sent as an answer to a communication from the Utility District on June 25 in which the district asked the company to fix a price for the operative properties of the company.

Last May the Utility District asked the water company for a price on certain specific parts of the water plant, excluding ground supplies, the general office building in Oakland and the major portion of the water-shed lands. The water company declined to name a price at the time, following which the request for a price on all operative properties was submitted by the utility district.

Edgerton's letter follows:

July 20, 1926

East Bay Municipal Utility District,
Ray Building
Oakland, Calif.
Gentlemen:

Your letter of June 25, 1926 addressed to East Bay Water Company has been carefully considered by the directors thereof.

You are mistaken in your assumption that the refusal of our company to make an offer of its properties was for the reason that you only requested such an offer for a part of our operative properties.

There are evidently so many different opinions of the value of our property as shown by public statements made by members of your Board and others that we feel it would serve no useful purpose for us to name a price for these properties.

We will, however, cordially and promptly cooperate with you in a proceeding to obtain from an impartial official body a determination of the just compensation to be paid for our property in the event of its purchase by the public.

I remain
Yours very truly,
EDWIN O. EDGERTON
President.

Mr. and Mrs. Edgar Clark, of Urban, Illinois, who have been guests of Mr. and Mrs. Archie Alexander, 25 Bissell avenue, have left for the north on their return trip to their home. The trip is by motor. Clark is a member of the faculty of the University of Illinois.

They'll have to change that first line of the National Anthem to "My Country 'tis of Tea."

Charles H. Grakelow Is New Grand Exalted Ruler of Order of Elks

Without opposition, Charles H. Crakelow of Philadelphia has just been chosen Grand Exalted Ruler of the Elks. He is serving his seventh term as Exalted Ruler of the Philadelphia lodge of this fraternal order and already he has served three terms as Grand Exalted Esquire of the order.

Lucky Horseshoe Stars Tom Mix At the Richmond

In "The Lucky Horseshoe," which comes to the Richmond Theatre today for a two day run, Tom Mix will have a surprise in store for his legion of admirers. He will appear in a western picture that is decidedly "different." For half of the picture Tom is in a dream—but while he is dreaming he is performing the most heroic feats in defense of his fair lady. He imagines himself to be Don Juan de Montoro of Spain and the girl of his dreams is Lady Isabel. He rescues her from Don Luis del Rey after a series of the most breath taking fights—and flights—and then the dream dissolves again into the western scenes wherein the story started.

Mix is ably supported in both the modern and mediveal sequences by the same cast, including Billie Dove playing opposite him; J. Farrell MacDonald, Malcolm Waite, J. Gunnis Davis, Ann Pennington and Clarissa Selwyn.

Other features on the same program include "Madame Sans Jane", a Glenn Tryon comedy; and "From A to Z in Filmdom", a screen novelty. ...

National Paving Company Bids Are Opened in Oakland

Eight contracting firms bid on the contract for the laying of the first job of National Paving in Oakland yesterday. The eight bidders on the job are: Pacific State Construction company, Hutchison company; Heinicke Construction company; Central Construction company; Pakland Paving company; Braun, Bryant and Austin; California Construction company and the Heasey Moore company. The last company is reported to have submitted the lowest bid on the work.

Former Resident Dies in Ohio

David McBride, former Richmond potter, passed away in Tiffin, Ohio, according to word received. McBride who was sixty-four years of age had been a potter for years.

He recently engaged in business in San Diego but was forced to abandon the business on account of his health. He went east about one month ago. McBride is survived by his widow, two daughters and a son.

Shoe repairing of the better kind at Petersen's 314 Macdonald ave. tf

Re-Elect
A. N.
Sullenger

for
Co. Auditor
Primary Election,
Tuesday, August 31, 1926

IRENE
HURLEY

CANDIDATE FOR
RE-ELECTION FOR
Recorder
Primary Election,
Tuesday, August 31, 1926

Re-Elect
CHARLES F.
DONNELLY

for
CORONER
Primary Election
Tuesday, August 31, 1926

AUBREY
WILSON

Announces His Candidacy
for the office of
CORONER
Primary Election
Tuesday, August 31, 1926

Elect
H. O.
WATSON
(A Richmond Business Man)

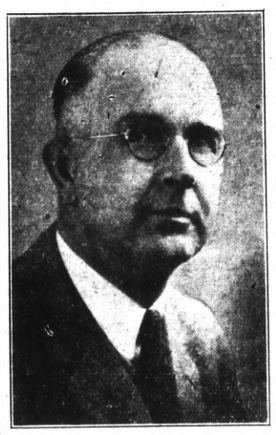

for
Public Administrator
Primary Election,
Tuesday, August 31, 1926.

Re-Elect
MARTIN W.
JOOST

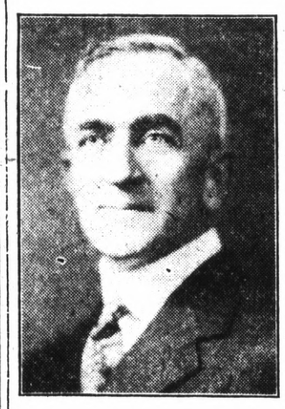

For
Tax Collector
Primary Election,
Tuesday, August 31, 1926

Re-Elect
John Roth
for
JUSTICE
Of The
PEACE
Primary Election,
Tuesday, August 31, 1926.

A. B.
TINNING

CANDIDATE FOR
RE-ELECTION
DistrictAttorney
Primary Election,
Tuesday August 31, 1926

DR. JOHN L.
BEARD

Of Martinez
for
CORONER
A Doctor for a Doctor's Job
Primary Election
Tuesday, August 31, 1926
Re-Elect

FOR
Sheriff

GEORGE P.
Glineburg
Primary Election,
Tuesday, August 31, 1926

Robert P.
EASLEY

Candidate for the
Republican Nomination
—FOR—
ASSEMBLY
Primary Election
Tuesday, August 31st 1926

Henry A.
JOHNSTON

Candidate For
Supervisor
(First District)
Primary Election
Tuesday, August 31, 1926

ZEBKNOTT

Supervisor
(District No. 1)
Primary Election,
Tuesday August 31, 1926

Re-Elect
GEORGE O.
Meese

For County
Assessor
Primary Election,
Tuesday, August 31, 1926

Re-Elect
CHARLES L.
Dodge

For County
Treasurer
Primary Election,
Tuesday, August 31, 1926

Re-Elect
R. R.
VEALE

Sheriff
Primary Election,
Tuesday, August 31, 1926

John A.
MILLER

Candidate for
Assessor
Primary Election
Tuesday, August 31st, 1926

President's Generals Win In First Test Of Strength For 1928 National Convention

(By Universal Service)
By CHARLES N. WHEELER

DES MOINES, July 22.—Behind the scenes in yesterday's Republican convention was fought the first skirmish between Coolidge and Lowden partisans over Iowa's 1928 delegation to the national convention, with the president's generals winnings all down the line.

Many of the party workers who were at a loss last night to understand the reason for the brief and colorless platform reported by the resolutions committe, after it had been generally agreed that the pronouncement should be based on the keynote speech of Dan W. Turner, were enlightened today.

Turner is friendly to Col. Lowden. When he made the first draft of his keynote oration he bore down rather severely on president Coolidge for his farm stand and at the same time highly eulogized Lowden.

This draft was shown to the party leaders, among them Senator Cummins who refused to attend the convention. Cummins, while insistent that the president was wrong on his farm relief attitude, suggested that the convention should not by word or act do anything that would question the president's sincerity.

The same suggestion was made by other leaders and Turned finally inserted the sentence giving the president credit for following his honest convictions. But the Lowden eulogy still stood.

Many of the stand-pat generals wanted all criticism of the president's attitude expunged from the keynote but Turner would not stand for that.

Meanwhile the Coolidge generals were not paying much attention to the harmony movement whereby Smith W. Brookhart, the senatorial nominee, was to be received back into the party and given a perfunctory indorsement as a Republican.

What they had been doing for weeks was to see to it that the official platform should not contain anything derogatory to the president or anything that could be construed as a moral victory for the Lowden forces.

So while the harmonizers were busy with state affairs they quietly set about the task of grabbing control of the resolutions committee, which they did.

E. J. Kelly, manager of Senator Cummins' primary campaign, was named chairman of the committee. Then the Coolidge folks got an agreement that the committee should not report any plank that could not be agreed to unanimously. For a time, following this gentlemen's agreement, it looked as if there would'nt be any platform worth reading. Finally, however, they were able to agree to a plank praising everything in the Coolidge administration except the farm attitude without referring to the president by name or inference in the second plank calling for the extension of the tariff benefits to agriculture.

By this maneuvering the Coolidge generals were able to head off anything in the platform that would look like an indorsement of Lowden's stand to the manifest detriment of the president.

After this was achieved, which was the big task outlined by the president's friends, the stand-patters proposed that a plank be inserted condemning the primary law and recommending its repeal except for purposes of local county nominations.

This precipitated the big explosion, and brought from Major Lund, the Brookhart manager, a threat to carry the fight to the floor of the convention. The proposal ultimately was dropped.

The purpose of such a move, some of the insiders gathered, was to head off a presidential primary in Iowa in 1928, and leave the selection of national delegates to the party chiefs in congressional or state conventions, where the delegates could be hand-picked.

While the president's friends stoutly disclaimed any such purpose, the gossip was that they were satisfied they could bag a large number of delegates in an old-style convention whereas in a primary they are not sure that they can stem the Lowden tide, should the Illinoisian become a candidate.

But what they did achieve was the sidetracking of all efforts to make Frank Lowden the hero of the state convention.

Notwithstanding this victory, the Lowden boom was put back in the picture today by Governor John Hammill, who just at present is riding the crest of a popularity wave.

The fact that as a candidate for governor two years ago he ran some 200,000 vote ahead of the president, rolling up about half a million majority, lends more than the usual weight to the governor's words.

"I am for Frank S. Lowden for president in 1928," he said. "I am satisfied that Lowden could carry every district in Iowa in a presidential primary. I am not a critic of President Coolidge and am not offering any strictures on his administration. I am simply for Frank Lowden and I am certain that he is Iowa's choice for the nomination in 1928."

In this connection it is gossip around the state capitol that the governor is mending his fences preparatory to becoming a candidate for United States senator at the expiration of Senator Dan Steck's term.

Meanwhile, Claude Porter, the Democratic candidate against Brookhart, and Clyde L. Herring, Democratic national committeeman for Iowa, believe they have a chance to win, regardless of the apparent harmony that has come to the Republicans.

Porter will make revision of the tariff downward his paramount issue.

GERMANY IS WATCHING NEW FRENCH LEADER

(By Universal Service)
By KARL H. VON WIEGAND

BERLIN, July 22.—"Wait and see."

This is the attitude of officialdom and public opinion here which unanimously proclaims Poincare's "strong man's" comeback, considered the most important recent European political event and one which is bound to influence continental politics strongly.

"Will he bring back the policy of the mailed fist, or will he follow the path that European statesmen started walking at Locarno?" Is the anxious question on the lips of millions of Germans in whose memory Poincare lives as the "irreconcilable Lorranian and ruthless war-maker responsible for the Ruhr invasion" with whose former reign millions in Germany connect the horrors of war and the misery caused by the inflation of currency.

The Nationalist papers, voicing the darkest pessimism ask if the man who told his countrymen "the Boche must pay everything," can be expected to have changed his mind, and to treat Germany in the spirit of loyal cooperation and understanding on a basis of equality.

In this connection Lokalanzeiger bitterly assails Austin Chamberlain for the latter's joining the general French viewpoint regarding disarmament and points out that Germany is utterly mistaken if she expects fairer treatment from Britain than from France, saying: "We warned often enough."

Even the Democratic papers continue in the gloomiest strain, hoping against hope, however, that Poincare will be forced to continue the policy of understanding. They base this hope on the opinion that Poincare for his power must lean on Anglo-Saxon nations who have once and for all gone in for the Locarno policy.

The Tageblatt says:

"Herein lies our only consolation. Poincare cannot commit sabotage on European peace, otherwise the franc will go the same way as the German paper mark."

READ IT FIRST IN THE RECORD-HERALD.

Listen:

"The man who hates his wife does not take out Life Insurance."

Let me show you the New Income Policy issued by WESTERN STATES LIFE.

J. E. HILL,
Special Representative.
535 Macdonald Avenue. Richmond, Calif.

$1 For Three 48x48 TABLE OIL CLOTH COVERS Blue Pattern. Bargain Balcony

Alberts THE BIG STORE

7 Yards Fancy Dotted Curtain Cross Barred Marquisette Bargain Balcony $1

Two Big Red Letter Days of Value Giving

FRIDAY — SATURDAY

Women's Silk Hats $2.00 $3.00 $4.00

ANNUAL JULY CLEAN SWEEP DOLLAR DAY SPECIALS

200 Women's HOUSE FROCKS Ginghams Suitings Prints GOOD STYLES $1

$1 FOR 2 YARDS OF Everfast Cloth A Big Value Values to 85c

$1 3 YARDS OF Pequot Pillow Tubing 40 inch

$1 FOR 2 PIECES OF Art Needle Work Dresser Scarfs, Linen Towels, Bath Towels and Pillow Tops

$1 3 PIECES OF Art Needle Work Boudoir Pillows, Huck Towels, Vanity Sets Table Covers

$1 FOR 4 PIECES OF Art Needle Work Tie Rack, Collar Box, Laundry Bag, Whisk Broom Holder

$1 VALUES TO $4.50 Art Needle Work Lawn Bedspreads, Children's Dresses and Curtains

$1 FOR WOMEN'S NON CLING Princess Slips Values to $1.95

$1 10 YARDS COTTON Comfort Challies Good Patterns Bargain Balcony

$1 FOR 2 PAIRS OF Silk Stockings For Women. All light colors. Bargain Balcony

5 Yards of Amoskeag Stripped Outing Flannel For ..... $1 For 6 Yards 36 inch Printed Dress Material 25c Value Good Patterns

4 Yards of Fast Color DRESS PRINTS 35c Value ..... $1 3 Yards of DRAPERY CRETONNE 39c Value

5 Pairs INFANT'S RUBBER PANTS Good Quality For ..... $1 Will Buy 3 Pairs Regular 50c INFANT'S RUBBER PANTS

35 Dresses—15 Coats TO CLEAR THE RACKS Values to $34.50

A Real Bargain Not Every Size $10 For Miss or Matron

Shoe Department PARTICIPATES IN THE Dollar Day $1.00 OFF on all Clean Sweep Prices Values to $9.85 now at $3.50 $4.50 $5.50

Broken Line of Men's Shoes To Go at $2.50

2 Big BATH TOWELS Fancy Border Heavy Nap Bargain Balcony $1 For 3 Big Husky Woven BATH TOWELS 3 styles Bargain Balcony

4 YARDS OF Black Sateen Black Sateen. 36 in. wide; a high luster cloth $1

$1 FOR 5 YARDS OF Indian Head Permanent Finish First Quality

2 YARDS MOPAC Dress Material 36 inches wide 95c Value $1

$1 For New Underarm and Pouch PURSES Values to $2.45

10 WOMEN'S Handkerchiefs Values to 25c $1

$1 A YARD FOR COLORED HONAN PONGEE Fine Luster

7 PAIRS MEN'S RADIUM WORK SOCKS Black, Tan, Gray $1

$1 For 3 Pairs Men's FANCY DRESS SOCKS Stripes, Plaids

Large Size Crib Blankets Infants Nursery Patterns $1

SALE SALE

SPORTS

REFINERY NINE WINS IN S. O. LEAGUE BY BIG SCORE

LEADERS IN LEAGUE LOSE GAME 12 TO 5

Refinery Runs Wild in First Three Innings Scoring Eight Runs in First Canto

Richmond is noted for its balmy climate but yesterday it was just a bit warm, not too warm, you understand, but just warm enough. No one was killed by the heat but nine men were half dead because of it. Said nine men were the Mechanics ball players who were walloped by a slight score of 12 to 5 by the hands of Chick Autry's playmates of the Refinery.

When the game started the fans told the world that this would be a fast and snappy game—but they were sadly fooled.

After the Mechanics had their time at bat the Refinery stepped up and batted around the lineup, and brought in eight runs, and seven hits.

Five of the runs were gathered off of Dutch Kogler who was then sent to the showers.

But why go into the horrible details. Sufficient to say that the Refinery scored 12 runs, 13 hits and no errors and the Mechanics gathered five runs, eight hits and three errors.

How many home runs knocked during the murder? Just two, strange as it may seem. Borton got the first one in the third inning by sending the ball over the right field fence, scoring Lamarra ahead of him.

Snavely got the other homer in the last of the third. Bartram was safe on Borton's error and went to third on the same play. Jack Snavely then came up and hit what appeared to be a good double to centerfield, and Murray, centerfielder for the Mechanics thought he was playing golf and lost the ball, yelling to scorekeeper Joe Dietrich to mark another shot on his card.

Incidentally the Mechanics will have to win a couple of more games to take the pennant.

RUNNIN' WILD

Refinery

	AB	R	H	PO	A	E
Johnson, cf	4	2	2	1	0	0
Bartram, ss	3	2	1	2	5	0
Snavely, lf	3	2	1	1	0	0
Peppin, 2b	4	0	0	2	1	0
Hansen, rf	4	2	2	0	0	0
Potts, c	4	1	1	5	0	0
Autry, 1b	4	1	2	9	0	0
Duncan, 3b	3	1	2	0	4	0
Wolfram, p	4	1	2	1	1	0
Total	33	12	13	21	11	0

Mechanics

	AB	R	H	PO	A	E
Lamarra, ss	4	2	2	1	5	2
Butler, 3b	4	1	2	0	3	0
Borton, 1b	4	1	2	11	1	0
Bartoli, c	3	0	1	3	0	1
Murray, cf	3	0	0	0	0	0
O'Rourke, 2b	3	0	0	0	1	0
Van Arsdale, lf	2	1	0	1	0	0
Kersten, p*	3	0	1	0	2	0
Kogler, p	0	0	0	0	0	0
Cantau, rf**	3	0	0	2	0	0
Total	29	5	8	18	9	3

Refinery	8	2	2	0	0	0	x	—12
Hits	7	2	1	1	0	2	x	—13
Mechanics	0	1	2	0	2	0	0	— 5
Hits	1	1	2	0	3	0	1	— 8

Summary

Two base hits: Butler, Borton, Autry, Duncan, Wolfram. Home runs: Borton and Snavely. Earned runs: Mechanics 5, Refinery 8; Stolen bases: Johnson, Bartram, Hansen (2). Left on bases: Refinery 4, Mechanics 4. Double plays: Lamarra to Borton. Hit by pitcher: Van Arsdale. First on errors: Refinery 3, Mechanics, 0. First on balls: Off Wolfram, 1; Kogler 1, Kersten 1. Struck out: By Wolfram 5, Kogler 1, Kersten 2. Time of game one hour twenty minutes. Umpires Stolle and Elder. Scorer J. W. Dietrich.

STANDINGS IN S. O. LEAGUE

	W	L.	Pct
Mechanics	10	2	.834
Refinery	6	5	.546
All Standards	5	6	.454
Barrel House	2	10	.167

Some people think life is a circus just because they are fitted for the part of clowns.

PLAY BY PLAY

FIRST INNING

MECHANICS: Lamarra out, Bartram to Autry. Butler popped to Wolfram. Borton singled to right. Bartoli fanned. No runs, one hit, no errors.

REFINERY: Johnson singled to center. Bartram singled to right. Stole second. Snavely walked, filling bases. Johnson scored. Peppin out, Lamarra to Borton. Bartram and Snavely scored on Hansen's single to center. Hansen stole second. Potts struck out. Hansen scored on Autry's double to center. Autry scored on Duncan's double to left. Kersten replaced Kogler. Cantau took Kersten's place in right. Duncan scored on Wolfram's single to right. Johnson singled to right. Wolfram scored on throw in. Johnson took second and third. Johnson scored on Lamarra's wild throw to first, Bartram taking second. Snavely out, Lamarra to Borton. Eight runs, seven hits, one error.

SECOND INNING

MECHANICS: Murray out, Duncan to Autry. O'Rourke popped to Peppin. Van Arsdale scored on Kersten's double to center. Cantau fanned. One run, one hit, no errors.

REFINERY: Peppin flied to Cantau. Hansen doubled to left. Potts singled. Hansen scored on Borton's error. Autry took second on the throw in. Duncan walked. Potts scored when Wolfram was thrown out at first., Lamarra to Borton. Johnson out, Butler to Borton. Two runs, two hits, no errors.

THIRD INNING

MECHANICS: Lamarra singled to left. Butler flied to Johnson. Borton homed over center field fence, scoring Lamarra ahead of him. Borton walked. Murray forced Bartoli at second, Bartram to Peppin. O'Rourke out, Wolfram to Autry. Two runs, two hits, no errors.

REFINERY: Bartram safe on Borton's error, and took third on the same play. Snavely made a home run inside the fence at center field, scoring Bartram. Peppin out, O,Rourke to Borton. Hansen safe on Lamarra's bad throw to first. Hansen stole second. Potts fanned. Autry flied to Cantau. Two runs, one hit, two errors.

FOURTH INNING

MECHANICS: Van Arsdale popped to Autry. Kersten fanned. Cantau fanned. No runs, no hits, no errors.

REFINERY: Duncan whiffed. Wolfram doubled to center. Johnson out, Kersten to Borton. Bartram out, Kersten to Borton. No runs, one hit, no errors.

FIFTH INNING

MECHANICS: Lamarra singled to center. Butler doubled over first base. Borton flied to Snavely. Lamarra and Butler scored on Bartoli's double over first. Murray out, Bartram to Autry. O'Rourke out, Duncan to Autry. Two runs, three hits no errors.

REFINERY: Snavely out, Butler to Borton. Peppin out, Lamarra to Borton. Hansen flied to Van Arsdale. No runs, no hits, no errors.

SIXTH INNING

MECHANICS: Van Arsdale out, Duncan to Autry. Kersten out, Duncan to Autry. Cantau fanned. No runs, no hits, no errors.

REFINERY: Potts out, Butler to Borton. Autry singled to right. Duncan singled to left. Wolfram hit into a double play, Lamarra unassisted to Borton. No runs, no hits no errors.

SEVENTH INNING

MECHANICS: Lamarra out, Bartram to Autry. Butler singled to left. Borton forced Butler at second, Peppin to Bartram. Bartoli forced Borton at second, Bartram unassisted. No runs, one hit, no errors.

The Muscle Movie

Copyright, 1925, by The Wheeler-Nicholson Press Service

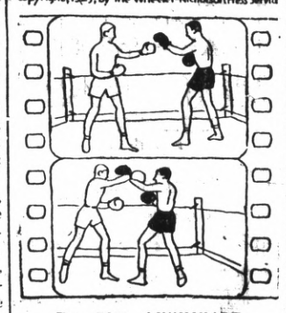

By JOE ARCHIBALD

Left Inside Guard

WHITE leads right for blow to BLACK'S face. BLACK should hold his ground and shoot his left palm outward, inside of WHITE'S right arm and push the blow aside. BLACK should keep his weight forward and be on the alert for WHITE'S left.

They will not allow you to smoke in Heaven but according to reports your chances of smoking in the other place are excellent.

Oat and Barley Straw
CHOICE RABBIT HAY
AT
LAMBRECHTS
Phone Richmond 1058

DEMPSEY WILL GET $500,000 FOR BATTLE

By WARREN BROWN
(Copyright 1926, Universal Service)

ST. PAUL, Minn., July 22—Rickard has made his flat statement that he will stage a Dempsey-Tunney fight in Chicago next September, probably at Soldiers' Field.

The fight, he says, will draw in the neighborhood of $2,000,000.

He speaks freely of the percentages the two warriors of the roped arena are to take down as their end of the gate receipts.

It so happens that Dempsey, by the terms of his contract with Rickard is guaranteed $450,000, and Tunney's end is to be $150,000. Rickard may deny this, but it happens to be true.

To collect $2,000,000 worth of customers in Soldiers' Field, a price scale with a "top" of at least $50 will have to be charged.

Rickard has said that he will guarantee a certain worthy fund upwards of $100,000. Put that beside the $600,000 the fighters are guaranteed and there still remains a necessity of having a $50 "top", for Tex to get out from under.

Rickard is a non-resident of Chicago. The law says that only residents of three years shall be allowed to dabble in fight promotion.

That means Rickard will either have to sit in the background, while "dummy" directors operate the show or else he will have to sell his contracts, take his profits if any, and let his "five big men" do the best they can with a proposition that must gross at least $1,000,000, before one cent of profit for the promoter can be figured. That is something which no inexperienced fight promoter could ever do, regardless of how "big" he may be in social or political circles.

Baseball Dope

PACIFIC COAST LEAGUE

	W.	L.	Pct.
Los Angeles	61	38	.638
Sacramento	60	49	.550
Oakland	55	50	.524
Missions	54	52	.509
Seattle	52	57	.477
Portland	50	59	.459
Hollywood	49	61	.445
San Francisco	44	65	.404

Yesterday's Results

San Francisco 2, Missions 1.
Oakland 5, Portland 4.
Los Angeles 4, Seattle 3.
Hollywood 6-2, Sacramento 4-3.

How the Series Stands.

San Francisco 2, Missions 1.
Oakland 2, Portland 1.
Los Angeles 3, Seattle 0.
Sacramento 3, Hollywood 1.

Today's Games

Missions at San Francisco.
Portland at Oakland.
Hollywood at Sacramento.
Seattle at Los Angeles.

Next Week's Games

Sacramento vs Mission at S. F.
San Francisco at Seattle.
Oakland at Hollywood.
Los Angeles at Portland.

AMERICAN LEAGUE

	W.	L.	Pct.
New York	68	34	.630
Cleveland	51	43	.543
Philadelphia	49	43	.533
Chicago	49	44	.527
Washington	46	42	.523
Detroit	48	46	.511
St. Louis	40	52	.425
Boston	27	64	.297

Yesterday's Results

New York 13, Chicago 10.
Cleveland 4, Philadelphia 2.
Washington 13, Detroit 9.
St. Louis 5, Boston 4.

NATIONAL LEAGUE

	W	L	Pct
Cincinnati	54	39	.581
Pittsburgh	49	38	.565
St. Louis	48	42	.533
Chicago	48	42	.533
Brooklyn	47	44	.516
New York	45	44	.506
Philadelphia	34	52	.395
Boston	33	57	.367

Yesterday's Results

Pittsburgh 14, Brooklyn 2.
Cincinnati 13, Boston 3.
New York 5, St. Louis 3.
Philadelphia 6, Chicago 4.

DOING THE SPORTING THING

By JOE ARCHIBALD

Could the Jack Dempsey of today, he of the marcelled hair and paraffined nose, who is content to sit back and watch others fight, lick the Dempsey who pounded Willard to a pulp at Toledo? It is a universal question among sport fans.

Since the Firpo fight, Tiger Jack has been loath to leave his den, where he prefers to purr contentedly, turning a deaf ear to the gibes of one Harry Wills, the black panther of New Orleans, who continues to howl loud and long for a fight to the finish.

Granting that the heavyweight champion has "gone back," he is still good enough to take on Wills, Tunney and the rest of the pack who aspire to his crown and show them all who is the big boss in the division.

FASTEST BALL IS CAUGHT BY THE BAMBINO

(By Universal Service)

NEW YORK, July 22.—Babe Ruth caught the fastest ball of his young life today.

He managed to glove the seventh regulation baseball dropped from an airplane 250 feet in the air and traveling at the rate of nearly 100 miles an hour.

He is the first man to catch a ball dropped from a moving plane but his feat so far as height is concerned does not equal Charley Street's in Washington on August 22, 1908. After thirteen tries the famous Ameriman League player caught a ball dropped from the top of the Washington monument, a height of 555 feet.

As figured by one of the experts of the "Scientific American," the ball ,when it landed in Babe's glove, was traveling at the rate of 126 feet per second and struck him with a force of 77 foot pounds.

Local Sciots Visit Antioch

The Richmond Pyramid of Sciots journeyed to Antioch last night to arrange the final plans for the picnic to be given at Ramona Park near Danville on Sunday by the Eastbay district of Sciots.

According to the announcement made last night, everything is in readiness for the affair which gives promise of being a big success.

READ IT FIRST IN THE RECORD-HERALD.

Sportographs

RACING

CHICAGO, July 22.—Whether Carlais, the wonder horse of the century will enter the races to be staged here on July 31 at the Washington park was undetermined today. Carlais, Bubbling Over and several other famous ponies are scheduled to take part in the great American Derby for the $100,000 prize.

BOXING

LOS ANGELES, July 22.—Fidel LaBarba, flyweight champion of the world left here early this morning with his manager for the east to confer with eastern promoters upon the possibilities of staging a flyweight fight in New York some time in the near future.

BASEBALL

PITTSBURG, July 22—The Pittsburg Pirates have released infielder Edcle Moore, formerly of the Atlanta club of the Southern Association to the Boston Braves it became known here today. It is understood that the Boston club paid the Pirates $4000 for Moore's contract.

PROTEST GAME

SACRAMENTO, July 22.—The Sacramento-Hollywood game of May 2 that was protested by Hollywood will be played on Saturday afternoon at Moreland field, it was announced today. The game will start in the Hollywood half of the ninth with Singleton on first, no one out and the score standing 2 to 1 in favor of the Senators.

MORE BOXING

CHICAGO, July 22.—There will be no papers signed for the Bud Taylor-Phil Rosenberg bantamweight fight until Phil's manager, Harry Segal sees the bout between Taylor and Ryan on Saturday night, it was announced here today.

DEMPSEY FIGHT IS ASSURED TO BE HELD SOON

BY HARRY MACNAMERA
(Copyright 1926, Universal Service)

CHICAGO, July 22.— Sheldon Clark, millionaire, vice-president clair refining company and a committee of seven other Chicago business men whose identity has not yet been learned, assisted by George L. "Tex" Rickard, America's premier boxing promoter will stage the heavy weight championship bout between Jack Dempsey and Gene Tunney either September 11 or 18 in Chicago, it was learned from a reliable source here tonight.

The millionaire sportsman entry into the promotion of the fight practically assured the bout for Chicago. Clark, a famous commodore of the Chicago Yacht Club, is held in high esteem not only in Chicago but in all parts of the country and is well known as a financial, society, political and sports leader.

Mrs. Clark, it is understood prevailed upon Richard to guarantee the Chicago police and fire protective association $100,000 before he consented to take the venture from the New York promoter.

Clark is at present chairman of the athletic committee of the Chicago Athletic club.

Flames Threaten Farm Near Rodeo

Fire believed to have been started by a carelessly tossed match or cigarette butt threatened for a time to destroy a wide area of pacture land on the Stewart and Barry ranches at the head of Rodeo Valley. Jailor Steve Neilson with a truck load of prisoners responded to a call from Martinez, picking up hand pumps at the fire department. The fire was extinguished before the fire fighters arrived.

Many Surprises Feature Matches In The Western Amateur Championship Play

(By WARREN BROWN)
(By Universal Service)

ST. PAUL MINN, July 22.—This western golf championship, isn't such a bad championship, after you get to know it.

As it shapes up on this, the eve of the semi-final round, two Chicagoans, Rudy Knepper of Onwentsia, and Kenneth Hisert, of Olympia Fields, are awaiting the clash with two representatives of the Pacific Northwest, Bon Stein of Seattle, and Frank Dolp, of Portland.

If any one were brave enough to have risk a prediction on the outcome of this tournament, he probably would have said that Chicago and the Pacific Northwest, having the class of the entries at the start, would be sure to have some of the class of the entries at the finish. So why not let it go at that?

Today's matches, at 36 holes, somewhat different from the short gallops of 18 holes that marked the departure of so many stars from among those present yesterday, produced just one "hot" struggle.

This was the affair between Hisert, twice Western Conference champion, and Ward, the Kansas City player, who was once a sterling intercollegiate golfer at dear old Williams.

For their morning round, these young men played 18 holes in par, and one over par. Hisert had the par, and was two up, at the conclusion.

In the afternoon round, Hispert played the first nine two strokes under par, and Ward was right along with him, knocking one stroke off par. At this stage of the parade, Hisert by getting a par three at the eighth, and a birdie four at the ninth, had increased his lead to three holes.

Then Ward let him lock at three consecutive threes, two of which won holes, and at the long thirteenth, Kenny was in the rough twice, and Ward stayed on the course, and squared matters for the first time in the day.

This must have suggested caution to Kenny, and the only way to be cautious with a player like Ward, is to get rid of him as speedily as possible. Which Kenny did, producting three fours in a row, while Ward was taking as many fives. And that was that.

Just to make the closing more impressive, Kenney all but holed a 30 footer at the fifteenth, and norrowly missed chipping in front off the green, at the sixteenth.

Stein, one of the coasters, did not play up to his previous standard at any time in his match with young Tveraa, of Minneapolis. And Tverra was woefully off the game that assured "Chick" Evans and Eldridge Robinson an early return to Chicago. As a consequence, Tveraa was never much worse off than two down, until after playing the thirteenth. Then he lost two holes in a row, and just did get gack to the club house ahead of the rainstorm that broke about that time. However, the young man could afford to lose, 4 and 3, to Stein. He had done enough damage in this tournament, anyhow.

Kneeper, possibly because of a let-down, after his strenuous match play of yesterday, was in bad shape for the early part of his struggle with Medart, being two down at the turn, in the morning. The Rudy pulled himself together, and came back in even par, to finish three up.

Both played par golf for the first nine in the afternoon, and then Rudy sprinted again, taking two holes in the last five, a birdie at the eleventh, and a par at the thirteenth, turning the trick. The match ended, Knepper winning, 5 and 4, when they halved the fourteenth in fours.

Dolp, the Portland youngster did not have to work very hard to get into the semi-finals. Some kind friend of "Chuch" Hunter, of Tacoma Dolp's opponent, had the presence of mind to close an automobile door on "Chuck's" left hand, the night previous, and the Tacoma entry's mitt was not calculated to aid in skilled club swinging.

He struck it out, until the 10th, where he gave up the struggle, and defaulted. He was five down, at the time, and Dolp was one under par, so that bad hand was not entirely what ailed the result of the match.

For tomorrow's semi-windup, Knepper and Stein, Hisert and Dolp will provide the entertainment.

There was a somewhat larger gallery out today, and some of it bought admission tickets. The gate receipts up to the present writing must be at least one hundred dollars.

It's entirely too hot and too hilly for gallerying around this course, particularly since "Chick" Evans, Doc Willing, Keefe Carter, and about a dozen other "names" have been withdrawn in favor of such ambitious athletes as Dolp, Hisert, and Hunter.

In that company, Rudy Kneeper, who is not very much past voting age, shapes up, for gloting purposes, like a battle scarred veteran.

SECOND ROUND IN HANDICAP PIN CONTEST

The second round of the handicap bowling tournament took place at the Seventh street alley last night resulting in O'Rourke, and Miller winning their games by forfeit and Carr defeating Burley and Cap Griffin winning from Ivers.

The score for the two games were:

Carr (Handicap 8) 197 183, 593 plus handicap 617 total.

Burley (Handicap 20) 159 131 121 411, plus handicap, 471 total.

Griffin (Handicap 2) 233 243 212, 688 plus handicap 694 total.

Ivers (Handicap 22) 104 153 174, 431 plus handicap 497 total.

NOTICE

I am now prepared to continue my marcelling at my home on 18th and Clinton Ave.. 1759 Clinton Ave. Phone Rich. 1627-W.

MRS. NECA WALKER
Formerly with Richmond Health and Beauty Salon

Very
Special
WHITE CUPS AND SAUCERS — 13c
The Pair
30 Dozen Only to Be Sold at This Price
BLUEBIRD PATTERN DISHES, TO CLOSE OUT AT 75% DISCOUNT
R. B. Dougall Hardware Co.
Corner 11th and Macdonald Phone Rich. 1
"The WINCHESTER Store"

No matter what you may wish to buy or sell—make use of the Record-Herald's "Classified" columns. All ads are CLASSIFIED in groups to make this a quick finding section as well as a profitable one.

CLASSIFIED ADS

Unlimited opportunities present themselves daily in the form of "Classified" Ads. Do you take advantage of them? Today's opportunities are tomorrow's profits. Read them now.

ADVERTISING RATES CLASSIFIED

1c Per Word Per Day
Minimum Charge 35c

Classified Index:

1. Lodges and Meeting Notices.
2. Lost and Found.
3. Special Notice—Personals.
4. Help Wanted—Situations Wanted.
5. Automobiles.
6. Business Directory.
7. Business Opportunities, Investments.
8. For Rent—Rooms, Houses Apartments and Flats.
9. For Sale—Miscellaneous.
10. Wanted—Miscellaneous.
11. Real Estate for Sale.

1—Lodge and Meeting Notices

SONS OF ST. GEORGE—Gladstone Lodge, No. 531, meets first and third Tuesday at Memorial Hall at 8 o'clock p. m. Banner, Secretary; R. F. D. Box 147, Richmond, C. Badcock, president.

GOLDEN GATE COUNCIL, No. 3, Junior O. U. A., meets Wednesday nights, in the small hall in W. O. W. Hall. O. H. Benne, Recording Secretary, P. O. Box 1121 Richmond, Calif.

NATIVE SONS—Of Golden West, No. 217, Edward Peterson, Stege, President; R. H. Cunningham, Secretary 520 Ohio Street, Meeting nights, first and third Tuesday of the month. Meeting place, Redman hall Eleventh Street and Nevin.

KNIGHTS OF PYTHIAS — Richmond Lodge, No. 15 meets every Wednesday night at K. of P. hall, 5th St., near Macdonald Visitors always welcome. Wm. E. Geach. C. C.; F. G. Blackhart, K. of R. and S.

2—Lost and Found

LOST—BOSTON TERRIER, Female. Brindle with white blaze, collar and feet. Had harness on. Liberal reward. Notify 169 23rd street. 7 21 3t.

3—Special Notices, Personals

LEADING CLUB, largest, most reliable for lonely people; confidential descriptions free in plain sealed envelope; thousands wealthy members; if sincere, write; established 20 years. Old Reliable Club (name copyrighted) Mrs. Wruble, Box 86, Oakland, Calif. 4 26 tf.

4—Help Wanted Situations Wanted

WANTED EXPERIENCED WAITRESS. Apply Paradise Barbecue Across from El Cerrito City Hall. 7 20 3t

LADIES:— WORK FOR US AT HOME in SPARE TIME. INTERESTING and PROFITABLE. NO SELLING. Enclose stamp. COSMOS MANUFACTURING CO., 4401 Broadway, Chicago. Room 123. 7 11 4t

SITUATION WANTED — HOUSEKEEPER. Apply 668 15th. 7 16 01t

Richmond Electro Plating
Tableware Especially
Percolators—Tea Sets
Gold, Silver, Nickel, Copper, Bronge and Brass Plating and Oxidizing. Household Hardware and Auto Parts Polished and Refinished. All work guaranteed.
R. BARDA, Prop.
581 3rd Street Phone Rich. 1992

6—Business Directory

SAFETY FIRST—
Your clothes are insured every moment they our out of your house.
C. O. D. CLEANERS AND DYERS
(Established 1909)
WORKS 2409 MACDONALD
PHONE RICH. 683

ZEB KNOTT
Sherwin-Williams Paints, Stains and Varnishes
All Grades of Wall Paper
PAINTING AND PAPER HANGING
319 North Seventh Street
ALL WORK GUARANTEED

I make and acknogledge all kinds of legal papers; deeds mortgages contracts, leases, etc. Homes for rent, fire insurance.
H. G. STIDHAM
NOTARY PUBLIC
168 Washington Avenue
Office Phone 868; Res. Phone 920

"LET MAYER DO IT" IF YOU want your old suit made like new. Phone 452; cleaning, mending, repairing, or pressing. Work called for and delivered. Mayer's American Cleaning Works, 1115 Macdonald Avenue 4 11 tf.

IF ANY RESIDENT OF RICHMOND knows of families in distress or need, kindly report same to the Societies handling relief. Phone Richmond 1340 or Richmond 335 3 25 tf.

7—Business Opportunities, Investments

$10.00 TO $50.00 QUICKLY
To The Many Workers
Rates lowest. No security, no publicity. Best and most private terms. What National banks do for big business, we do for the man or the woman who works.
H. L. DRAKE.

BECOME AN ARTIST
Earn $100 to $250 a Week
You can quickly learn to draw pictures that sell through a remarkable simple home-study method written by famous Artists. Earn money while learning and secure a well-paying position after completing course, results guaranteed. Write P. O. Box 661, Oakland. 7 14 7t

EARN MONEY ADDRESSING Cards at Home—spare time—no experience. Particulars 2c stamp. Madison Service, 123 W. Madison, Chicago.

8—For Rent—Rooms, Homes' Apartments' Flats

2-3-4 ROOM APARTMENTS
Furnished and Unfurnished

THE WESTDIN
24th &Rheem Phone R. 753
Steam Heated. Best in the City

BROWN ANDRADE
20th & Gaynor Phone R. 861
Steam Heated

APPRAISAL & SALES CORPORATION
2234 Macdonald Ave. Phone R.2200

FOR RENT—STORE FOR BAKERY or dry goods. Excellent Location. On Macdonald near 23rd One month rent free. See Burg Bros. 7 14 12t.

FOR RENT—ONE LARGE FURNISHED housekeeping room at 1725 Clinton ave. 7 14 12t

FOR RENT—NEAT, FURNISHED, three room apartment, private bath, adults, 147 Eleventh street. 7 22 3t.

FOR RENT—ROOMS NICE AND clean. Hot and cold water. 634 Bissell ave. 6 22 1mo.

8—For Rent—Rooms, Homes' Apartments' Flats

FOR RENT— FURNISHED 2-RM. apts. Reasonable rent. Auto park. Ohio Apts. 303 Ohio Avenue. 7 3 12t.

FOR RENT—ROOMS WITH every modern convenience Wonderfully furnished. Rates surprisingly low. New Carquinez Hotel. 7-7 14t

Used Cars For Sale

Guaranteed
Used Fords

1924 Ford Touring, good rubber reconditioned	$165.00
Ford Speedster	$25.00
Ford Speedster with Starter	$50.00
1923 Ford Touring	$125.00

DAVID M. ROSE
Only authorized Ford dealer in Richmond
13th and Macdonald Ave. Richmond

WHY WALK WHEN YOU CAN buy a good closed car for $50.00 down at Ford agency at 13th and Macdonald.

BARGAIN IN A TRUCK — 1923 Chevrolet, runs good, $75.00 down, easy terms on balance. See Ford Agency.

9—FOR SALE— Miscellaneous

FORCED SALE— Must sell this week, dandy, new stucco bungalow. 5 large rooms, gum finish. Built-ins Tile Drain and Bath. garage. Lot 50x100. Price $4850. $250 down. Balance like rent. Thornwall 1199. 7 9 6t

BANK VALUE IS $3000—WILL sell for $2250 on terms—5-room house with garage. Lot 56x110 Mr. DeKay with Long Co. Solano at the Alameda, Berkeley, Thornwall 76.

FOR SALE—TWENTY ONE FOOT motor launch with cabin; phone 1516-W. 7 18 6t.

FOR SALE—HOUSEHOLD GOODS 1 Dining Room Set, Bedraam set, 1 refrigerator, 1 rocking chair, being sold at sacrifice, owner moving to small apartment. Call after 9 a. m. Saturday or Sunday, 500 Hayes Street, corner of Barrett. 7 17 2t.

11—Real Estate For Sale

FOR SALE— 5 RM. HOUSE, garage. Lot 50x120. Good lawn. Terms, 2112 Macdonald. 7 16 6t

FOR SALE— LOT ON BURBECK Ave., bet. 17th and 19th, street work all in; will sacrifice for $350.00; H. Gerow, Campbell, Calif. 7 18 3t.

FOR SALE—50 FT. LOT, CORNER Barrett and 33rd, $1600, 2110 Barrett ave., Mrs. J. McCauley. 7 13 tf.

FOR SALE—LOT ON 18th Street, between Roosevelt and Clinton, 1400.00 Call at 2110 Barrett ave. 7 22 tf.

BEAUTIFUL ENGLISH HOMES FOR SALE—In Albany, 5 and 6 rooms, latest ideas in modern construction, must be seen to be appreciated. Reasonably priced. Close to transportation, school and shopping district. See these at 803 Evelyn ave, Albany near corner of Washington. H. Bergust, Builder, Berk. 2253-W. 7-7-3t

FOR SALE—6 LOTS AT CORNER 23rd St. and Dunn Ave. Price $3300, if sold in ten days. J. B. McCutchins Bakersfield, Calif. 7 16 6t.

11—Real Sstate For Sale

Leo Persico

1015 MACDONALD AVENUE
OFFICE PHONF RICH. 54
EVENINGS PHONE 733

This Home Can Be Built On Your Lots and I Will Furnish Most of the Money

I will build you a five-room modern home with oak floors, fire place, French doors, garage and in fact everything that goes to make a home comfortable and modern. We will finance it for you. Come in and talk it over, plenty of plans to pick from. Full price $3000.

INCOME PROPERTY
$8500—TERMS $2500 DOWN
Three houses, rent for $90 month; one house completely furnished; ½ block from Macdonald avenue; in heart of Richmond.

HOME WITH 2 LOTS
$5700—TERMS
5-room up to date home, just finished. 2-car garage, near City Hall.

CLOSE IN
$2450—$500 DOWN
5-room. A modern home. 2 blocks from S. P. depot.

BRAND NEW BUNGALOW
$4200—$400 DOWN
5-room just finished. H'd floors, all up to date conveniences. Garage. close to 23rd. street.

$4400—$1000 DOWN
5-room house, modern home, garage. One 4-room house, modern. Garage. These two houses are worth $6000 to anybody. Income $50 per month. Near new park 32nd street near Macdonald ave.

$1800—$200 DOWN
4 rooms; painted inside and out; clean as pin; automatic heater; 6 bearing fruit trees; alley in rear.

$2300—$300 DOWN
Four large rooms, modern home; basement, garage. Lot 30x140, alley in rear. Two blocks from postoffice.

$7000.00
Seven acres, nice 6-room house, 2-car garage. Room for 500 chickens, tank, wind mill, fine water.

Yes, we write fire, burglary, auto and plate glass insurance.

Frank S. Foster, Salesmanager

MONEY TO LOAN

Money Loaned On Automobiles

Private loans made to individuals.
Payments reduced and private sales financed.
Confidential dealings.
Quick action.

RICHMOND STANDARD SECURITIES CORP.
267 10th Street
Telephone Richmond 507

Wilson AND Kratzer
Funeral Home
Lady Attendant
Ambulance Service
705 Bissell Ave. Phone 113

11—Real Estate For Sale

BURG BROS., Inc.
BARGAINS
Only $150.
Is necessary to secure a home of your own. New 3 and 4 room bungalows with wallbed, bathroom, garage, hardwood floors and other built-in-features. 100 feet from carline and near school. The price is only $2750 to $3250.
We will finance and build the kind of a home you would like in any desirable location you prefer.

BURG BROS., Inc.
309 23rd St. Richmond 730
Realtors Richmond, Calif.

Paulsen's TIPS!

THE LOT YOU'VE BEEN LOOKING FOR—50 feet in Grand View Terrace. Evcellent neighborhood, close to car line. Only $750. (226)

65 FOOR LOT $600—Downer Avenue-Grant School district. (236)

BUILDING LOT—On 20th street in good location. Only $600.

CHICKEN RANCH SNAP—Almost 1 acre just outside city limits. 100 feet from car line near Grand Canyon Park. Cheap as dirt for $875; $250 down.

4 ROOM HOUSE—$3600 A WELL built modern home in a good residential district. Hardwood floors, breakfast nook, built-in fixtures. Garage. $500 down; $40 a month. (521)

PAULSEN REALTY SERVICE
— Realtors —
California Theatre Building
Telephone Richmond 825
Night Phone Rich. 1540-J

CHINESE EXPERT HERBALISTS
How to Get the Best Results and Keep Well.

Our specially imported herb remedies of over 3000 varieties have been used in China for centuries They positively relieve the various diseases whether your ailment be of the lungs, stomach, heart, liver, kidneys, bladder or if you are afflicted with indigestion, asthma, catarrh, blood poision, (including blood disorder and high and low blood pressure,) rheumatism, appendicitis, piles, female affliction or any other known complain, our wonderful herbs will not only give immediate relief, but will absoluteely cleanse every impurity from your system by our Chinese Herb specialist. All ailments of whatever nature successfully treated by our wonderful, life-giving Chinese herbs.

When your case is given up as hopeless by others, give us a trial. Many testimonials by people who have been cured by our herbs. Herbs sold. Prices Reasonable. Consultation Free.

HERB SPECIALISTS
901 Clay St., Corner 9th St.
OAKLAND, CALIF.
Hours 8:00 a. m. to 8:00 p. m. daily
Sundays, 8 a. m. to 2 p. m.

11—Real Estate For Sale

BUNGALOW FOR SALE

FOR SALE — NEW 5 ROOM bungalow, breakfast nook, shower bath, full length mirror door electric and radio plugs, drive way, corner lot. Easy terms. Deal with owner. Sundays and evenings. Corner of Clinton and MacLaughlin. 6 20 10t

FOR SALE—BY OWNER, BETTER terms. Four charming bungalows in Albany on transportation. Lots or good paper considered. A. E. Camp. 672 35th Street, Oakland. Phone Lakeside 1688, evenings Piemont 5464-J.

J. B. McKENZIE
REAL ESTATE — INSURANCE
1202 Macdonald Ave. Phone 632
$3500— 4 rooms bath, modern 1 1-2 lots, garage, $350.00 down. Bal. like rent.—(10)
$3150.00— 5 rooms, modern 2 blocks from Macdonald Avenue, 4 blocks to school, Hardwood floors in 2 rooms, garage 56 ft. lot, a baragin, $1000.00 down, Bal. like rent.—(28)
1—30x105 corner lot close to Grant school, $550.00.
2—25x100 Grand View Terrace. $700 for both.
1—25x112 1-2 Macdonald Avenue Business property, $5,500.00.

H. L. HAWKINS
Sales Manager
1202 Macdonald Ave. Phone 632

LEGAL NOTICES

NOTICE TO VOTERS

Every person entitled thereto must register during the year 1926, thirty (30) days before Election at which he or she may desire to vote.
Registration for Municipal Elections and Towns of Sixth Class closes March 13, 1926.
Registration for August Primary Election closes July 31, 1926.
Registration for General Election closes October 2, 1926.
Make application for registration to the County Clerk or any of his deputies.
J. H. WELLS, County Clerk, of Contra Costa County, California.
Dated: January 1, 1926.
The following persons are Registration deputies:
A. C. Faris (Chief). City Hall, Richmond.
L. W. Brougham, City Hall, Richmond.
E. A. Burg, 309 23rd Street, Richmond.
G. P. Glineburg, Standard Oil Co.
Miss Nannie L. Nesbit, 621 Bissell Ave., Richmond.
H. G. Stidham, 163 Washington Ave., Richmond.
M. J. Gordon, 321 Macdonald Ave., Richmond.
H. O. Watson, 311 10th St., Richmond.
Miss Georgia Johnson, 131 10th St., Richmond.
Mrs. Mary B. Moyle. 153 Washington Ave., Richmond.
Mrs. Ethel Butler, 600 Ripley Ave., Richmond.
Mrs. Kathleen Maroney, 1215 Macdonald Ave., Richmond.
J. A. Long, 1019 Macdonald Ave., Richmond.
Miss Norine Lee, 535 Macdonald Ave., Richmond.
Margaret L. Gately, 241 Cypress St., Richomnd.
Mrs. Flora O. Adams. 500 Eureka Ave., El Cerrito.
Mrs. Alice M. Morris. City Clerk, El Cerrito.
Miss Fay A. Breneman, San Pablo Ave., El Cerrito.
John Sandvick, Corner Kearney and Potrero Ave., El Cerrito.
Catherine Sandvick, Corner Kearney and Potrero Ave., El Cerrito
Mrs. Marion M. Wright, 208 Liberty St., El Cerrito.
M. Isabel Shreiner, 21 Kensington Road, Kensington.
E. O. McWayne, Orinda.
Mrs. Lillie M.Whisler. San Pablo
C. E. Whisler, San Pablo.
Frank Silva, San Pablo.
John Hewitt, Giant.
T. W Hutchinson, Pinole.
Miss Alice M. Ellerhorst, Pinole
E. C. Ebsen, Pinole.
Mrs. Clara Hughes, Pinole.
E. W. Robison, Hercules.
A. M. Ashenfelter, Hercules.
Jan. 12 to Oct. 2.

Real Estate For Exchange

Personal Loans
NEED MONEY?
Let Us Help You
A friendly Contra Costa Finance loan will set you right with your creditors and start you unhampered on the road to independence.
Good character and steady employment qualify you for our service.
Our reputation is for friendly, fair and helpful service.
Let us prove to you that we deserve it.
CONTRA COSTA FINANCE & LOAN COMPANY
Joseph L. Reed, Manager
341 10th St. Phone Richmond

MUSICAL INSTRUMENTS

Bargains In Used Pianos
Hallet and Davis Piano in Mahogany at only... **$160**
Many Other Similar Bargains
Carl Richards
Everything Musical
Opposite California Theatre
PHONE RICHMOND 29

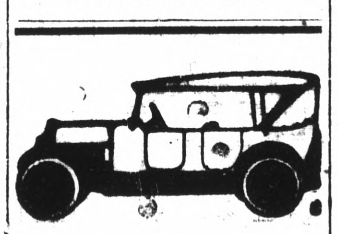

All Work Guaranteed
Auto Tops
Reasonable Prices
SIDE CURTAINS
Work called for and delivered.

SEATS CUT DOWN FOR CAMPING

The American Auto-Top Company
H R. RUSSELL, Prop.
248 14th Street

NOW WORKS STEADILY

Oakland, February 26, 1926.
I suffered intensely with RHEUMATIC PAINS in my right arm and in my right leg from the thigh down. I was in such torture that for two months I had been unable to work.
I was then recommended to take the FONG WAN HERBS, and after two or three weeks of the herb treatment, I was able to take up my work again. Now that I have completed the eighth week of the treatment, I am feeling splendid.
W. E. GRUENHAGEN.
191 Oak road, Piedmont, Calif. Phone Glencourt 480.
FONG WAN HERB CO.
HERBS COMPOUNDED FOR EACH AILMENT.
576 10th St., Oakland, Calif. Cons. free. Ph. Oakland 3767 Hours, 9 to 7 daily, 9 to 12 Sun.

The Fong Wan Herb Co.
576 Tenth St., Oakland, Calif.
Cons. Free. Ph. Oakland 3767
Herbs compounded for each ailment

L. W. WUESTHOFF, M. D.
General Practice
Specialty—Rectal and Chronic
1002 Macdonald Avenue
Over Martin's Grill Phone 668
Office Hours, 10-12—2-5—7-8

READ IT FIRST IN THE RECORD-HERALD.

REAL ESTATE FOR SALE

YES RENT certainly takes the joy out of life—the rent man or landlord's hand ALWAYS out for your hard earned money. The RUSH Realtors will help you side step all this grief—They will sell you one of those Brand New Cutting Boulevard HOMES for this same money you are throwing away—go to the branch office on Cutting Boulevard and 24th St., open every day and Sunday.

Rush Realtors
2074 ALLSTON WAY
Phone Berkeley 5874

E. P. VAUGHAN
REALTOR
Phone Rich. 233 915 Macdonald

WONDERFUL BUY
7 Room house on lot 50 by 112 1-2 feet, right in heart of town. Now divided into two apartments and bringing in $62.50 a month rent. Two complete sets of plumbing. Instantaneous hot water. Two garages.
This is high class property and will develop into business property.
Price $5250, Terms. Less for cash.

E. P. VAUGHAN
Phone Rich. 233 915 Macdonald

LOS ANGELES, CALIFORNIA

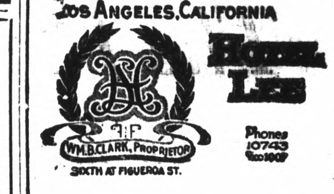

Service, not unlike a well appointed, generously conducted home. without ostenation.

Commercial-Residential

Location central and unexcelled

Modern, European

Rates $1.50 Without Bath, $2.00 Up With Bath

William Best Clark, Proprietor.

GARAGE ADJACENT

RADIATOR REPAIRING AND REBUILDING
Welding and Straightening Frames. Aluminum Crank Case Welding a Specialty. All Work Guaranteed
M. J. WELDING CO.
222 MACDONALD AVE.
Phone 959-W.

DO YOU KNOW WHY --- Most Anybody From The Old Home Town Looks Good To You? Drawn for this paper By Fisher

POINCARE IS FORMING NEW PARIS CABINET

(By Universal Service)

PARIS, July 22.—Poincare, after an intensely busy day of consultation with many leaders, continued late into the night seeking the best material available for the construction of a new cabinet.

At a late hour he sent for Briand with whom he had held a lengthy consultation earlier in the day. The two were still closeted at the last advices. Earlier in the day he had see both Sarraut and Parthou who are both considered certainties along with Marin leader of the group drawn from the right center which pledged its support to Poincare.

Poincare is aiming directly to secure the support of all the parties with the exception of the Socialist and Communist. He is especially attempting to effect the detachment of many of the radicals of the radical Socialist group which is now facing a serious split as a result of the fall of the Herriot party.

Government to Sell Million Acres of Timber Land Here

(By Universal Service)

WASHINGTON, July 22. — The timber on 1,196,353 acres of land formerly a part of a grant to the Oregon-California Railroad and on 93,000 acres formerly a part of the Coos Bay Wagon company grant in Oregon, will be sold by the government, the interior department announced today.

Land included in the former grant is located in 18 counties and contains a stand of about 33,852,808,000 feet of timber.

Sales will be made at public auction as prospective buyers request that any particular tract be offered. Purchasers will be given 10 years in which to cut and remove the timber.

Ladies Attending Lions Convention Feted in Richmond

(Continued From Page 1)

and after a tour of the city and the Standard Oil plant were taken to the hotel for the luncheon. Following the luncheon the automobile caravan headed by City Health Officer Dr. C. R. Blake went on a tour of the county through Franklyn canyon to Martinez. The guests were shown the present work accomplished on the new Carquinez bridge and returned to Richmond by way of the sugar refinery at Crockett.

Through the courtesy of City Manager James A. McMittie, the guests were given access to the swimming pool at the Municipal Natatorium.

At the luncheon, special musical numbers were given on the program. Miss Hazel Hummel, of Beverly Hills, known as "Our Hazel," to Lions clubs in California and official vocalist of the International convention was present and sang three numbers. She was accompanied by Mrs. Dennis Shaw. Bert Carter sang three numbers and was accompanied by Emil Esola.

A. C. Faris, secretary of the local den, addressed the guests and told them how proud Richmond is to have Wilbur Pierce the winner of the oratorical trophy.

The guests returned to San Francisco on the 4:25 ferry.

On the reception committee assisting the chairman, Mrs. C. R. Blake, were Mrs. Emmett C. Smith, vice-chairman, Mesdames, Bert X. Tucker, A. C. Faris, Mylander, A. A. Furrer, Bert Carter, Dennis Shaw, J. P. Strom, L. Thomas, Zeb Knott, F. Scholes and A. B. Hinkley.

NEW TODAY

LOST — PAIR OF TORTOISE shell rim glasses on 37th or Macdonald. Burg Bros. 23rd and Macdonald. 7 23 1t.

Dr A. B HINKLEY
Palmer Graduate
CHIROPRACTOR
FREE X RAY SERVICE
Seven Years in Richmond
340 10th Street. Phone Rich. 169

Heat Sends Dancer To Garden

Flo Brooks, of the "Scandals," dances from the stage to this garden box for relief from the summer heat.

Campaign To Halt Verbal Abuse Of Americans In England Has Been Started

BY H. H. STANSBURY
(By Universal Service)

LONDON, July 22.—An immediate halt in the campaign of verbal abuse of Americans which started with Winston Churchill's criticism of the terms of England's debt settlement with the United States was demanded today in all papers with the exception of the Daily Mail and the Evening News, published by Lord Rothermore.

Something in the nature of a genuine alarm was raised by trades-men when it was discovered that thousands of American tourists with well-filled pockets, who had planne dto remain in England until August and September, were arranging for an early departure because they were finding their stay none too pleasant in the face of criticism of America's policy.

It was pointed out that with England already facing a financial loss of $750,000,000 in trade and wages owing to the coal strike, the additional loss of the large sums spent annually by American tourists would be extremely bad for general business.

In many of the editorials a less mercenary view is taken, and it is pointed out that the greatest harm is the effect of Anglo-American relationships. Irreparable harm has already been done to the lasting good will between the two nations.

It is only fair to say, however, that the attacks of America have nowhere found popular response except in those quarters where the French propagandists were active and where anti-war-debt settlement thrives as a result.

The Westminster Gazette discussing the question and taking the Daily Mail to task for its criticism of America and its support of the French in their failure to arrive at a debt settlement with the United States says:

"To discover the right attitude toward the United States regarding the settlement of international debts is rapidly becoming an urgent National question and one of great importanc to th public, but if one thing is certain it is that newspaper stunts such as thch Daily Mail is now conducting are much worse than useless.

"The Daily Mail is the paper which called upon us to take hats off to France' at the moment when that same France had taken a disastrously wrong turning, and did its utmost to nullify, sober counsel.

"Though they may live upon another continent the Americans have this in common with other English speaking people—they are slow to respond when approached at random with denunciations and injurious epithets.

"We settled with the United States with our eyes open. We did it not from sentiment alone, but in the belief, which has been well justified, that our credit would be helped and our currency fortified by the prompt acknowledgement and funding of the debt.

"Other debters, especially France, would of course prefer that we should not have settled but should have joined them in a grand remonstrance against the justice of the American claim.

"That is natural on their part, but is no reason why we, having settled, should throw away the advantages of good will that we have gained by leading their campaign of recrimination against our creditor.

Our part is to rebuild the bridge between Europe and America and to remain on the watch for every favorable opportunity of doing so."

The Evening Standard Says:

"We feel some irritation when told 'this was Britain's war' and she spent this borrowed money to 'save her own life', but we must remember that many of our public men have in the same breath eulogized the strong business sense and idealistic altruism of the United States, and that at one time they all inclined towards the common belief that this country would find profit in meeting its creditors and forgiving its debtors.

"To throw away that single benefit by recrimination that cannot possible ease our financial plight seems sheer folly."

Tersely the Daily Express declares:

"The American horse is being savaged, and all to no purpose. Bad feeling is being engendered between the people of Britain and America, and all that can follow is damage to Anglo-American relations."

HIGH TARIFF IS SCORED BY HULL OF TENN.

(By Universal Service)

WASHINGTON, July 22.—The $22,000,000,000 of foreign debts to the Uited States cannot be repaid, unless economic policies of the national government are changed to permit a greater exchange of commerce with Europe, Rep. Cordell Hull of Tennessee, former chairman of the Democratic national committee, declared today.

"Our increasing surpluses with diminishing outlets will bring inevitable stagnation and idleness of both labor and capital in this country," said Hull, in a formal statement. He continued:

"For every $100,000,000 of customs revenue that flow into the treasury under the Fordney high tariff system, the volume of our exports of surpluses is diminished at least $500,000,000. We cannot sell unless we buy.

"The outstanding question before the country, therefore, is whether the high tariff manufacturers through such corruption and debauchery of elections as was recently witnessed in Pennsylvania, shall continue to control the government at Washington and to conduct it primarily for the purpose of gross favoritism to 10 or 15 percent of the American people at the expense of the other 85 to 90 per cent.

"The movement for agricultural relief has made vital progress in that the American farmers have finally realized definitely that typical Republican high tariffs, written by the manufacturer, work serious injury rather than benefit to agriculture. Instead of promoting prosperity they have wrecked it.

"There is an irreconcilable conflict between the eastern wing of the Republican party, dominated by the high tariff manufacturers, and the western Republican wing. The former always controls the entire Republican party of the nation and its administrations at Washington.

"Since the Fordney tariff is admittedly the seat of the farm disease, the manifest remedy is tariff reduction. Any other course plays into the hands of the high tariff manufacturers. Tariff reduction means lower production costs and markets."

MANY ENJOY BAND CONCERT

The concert presented by the Richmond Municipal band under the direction of A. A. Hart last night in West Side park was well received. Manager William Darrell prepared the following program:

March—"Friendship" ... Talbot
Overture—"Stradella" ... Flotow
Fox Trot—"Poor Papa" Ross-Woods
Waltz—"Impassioned Dream" .. .. Rosas
Intermezzo—"Cupid and Butterfly" ..... d'Albert
Fox Trot—"Blue Bonnett," Bryan
Medley Overture—"I'm On My Way to Mandalay" ..... Smith
Fox Trot—"Roses Remind Me of You" ..... Davis
Oriental Intermezzo—"Arabian Nights" ..... King
March—"Fultonaire" .... Watson
Star Spangled Banner

BIRTH CERTIFICATE

A birth certificate for John William Griffin, Jr., born July 16 at the Richmond Maternity hospital to Mr. and Mrs. John William Griffin of Crockett was filed with City Health Officer Dr. C. R. Blake yesterday.

Record-Herald want ads bring quick results—Try one.

Mrs. Chandler Speaks Before Oakland Club

(Continued from Page 1)

hood and womanhood."

In speaking about the younger people Mrs. Chandler said: "The reason I have not said more about the young people is that I believe that they should be treated with kindness rather than with scorn through the newspapers. We should show charity.

"It helps a lot if some one believes in you and I believe that the younger people would respond better if more people would try to see the good in them and bring it out."

In speaking of the business side of her administration, Mayor Chandler said: "I intend to put my shoulder to the wheel to bring as many industries to Richmond as I possibly can. We have accomodations for them and we need them."

Representative Carter gave an outline of the work to be done by the federal government in Oakland. He told of the 1,300,000 to be expended for the Oakland harbor and said that a survey was to be made to ascertain the needs of a post office in that city.

Assembleyman Mrs. Saylor spoke of conditions in Sacramento where she has represented her district during the past eight years.

A. L. Schindler sang two numbers as a feature of the musical part of the program.

Reports on the recent national convention in Des Moines were made. The next national convention will be held in Oakland.

Charles Curry On Visit Here

Congressman Charles F. Curry and his son, Charles F. Curry Jr., have registered at the Hotel Carquinez where they will make a short stay.

Other guests at the new hostelry includes Mrs. M. L. Henderson, Taft; M. M. Ritter, San Francisco; E. J. Petersen, Sacramento and A. E. Dobbs.

Frank Shubat has been selected to fill the vacancy created by the resignation of L. Michel, collector for Onetah tribe Improved Order of Red Men.

Dr. F. R. Harley
CHIROPRACTOR
Electro Therapy X-Ray
739 Barrett Ave., Richmond, Calif.
Phone Rich. 2315
Anyone bringing this ad to my office will receive an examination and one adjustment FREE.

Caswell's
NATIONAL CREST
Coffee

Wondrous flavor

1,800,000 cups were served at the PANAMA-PACIFIC International EXPOSITION

Phone Richmond 110

CHRYSLER
Still Leads in Its Class

The following is the list of automobiles sold *in Richmond* in June:

Chrysler	**18**
BUICK	17
CHEVROLET	14
FORD	14
NASH	8
HUDSON	4
ESSEX	4
PAIGE	4
STAR	4
JEWETT	1
JORDAN	1
OAKLAND	1
PONTIAC	1
WILLYS-KNIGHT	1
KISSELL	1
STUDEBAKER	1
PACKARD	1

These figures are from the Motor Registration News, the recognized authority on motor cars sold in California and are for Richmond where we are responsible for the sale of Chrysler cars.

Chrysler sales in California are now fifth in dollars and cents and fourth in the world.

Curry Auto Sales Co.
MACDONALD AT FOURTEENTH

Eagle Creamery Co.
Milk
Pasteurized — Raw and Certified
Cream - Buttermilk - Butter
Eggs
"Fountain Service"
QUALITY AND SERVICE OUR AIM
718 Macdonald Ave. Phoie 703

Hats Off
to
The President
"WILL BE HERE ON FRIDAY"
STUDEBAKER
GEO. OLSON
1235 Macdonald Avenue

Grand Canyon
National Park

A TITANIC gash in the earth's crust 217 miles long, 13 miles from rim to rim and over a mile deep. Huge architectural forms in a purple sea of mysterious shadows, an inferno swathed in celestial fires, a whole chaotic underworld, boding, terrible, yet spectral as a dream.

SCENIC MOTOR RIDES, saddle trips, and tramps along the rim provide outing attractions for every day.

HOTEL EL TOVAR and Bright Angel Cottages on the rim, also Phantom Ranch and Hermit Cabins in the Canyon are under Fred Harvey management and offer accommodations of uniform excellence.

GRAND CANYON PULLMANS are operated on the California Limited and the Navajo. Stay any number of days and be assured of sleeping car accommodations when you are ready to leave.

back east excursion tickets provide liberal stopover privileges
Santa Fe Ticket Office and Travel Bureau
W. B. TRULL, Agent
Richmond, Calif. Phone 913

No Suprises As Filing For Election Ends

(Continued from Page 1)

it that some interesting battles will be staged in the contested offices.

Those who are uncontested are Superior Judges H. V. Alvarado and A. B. McKenzie; Superintendent of Schools W. H. Hanlon; County Clerk, Jasper H. Wells, Auditor A. N. Sullenger; recorder F. Irene Hurley; District Attorney A. B. Tinning; Treasurer Charles L. Dodge; Surveyor R. R. Arnold; Justice of the Peace for this township John Roth and Constable for this township A. A. Alstrom.

Those who have filed for contested offices are: Tax Collector, Martin W. Joost, and George F. Imbach; Sheriff George P. Glineburg and R. R. Veale; Assessor George O. Meese and John A. Miller; Public Administrator Raymond B. Johnson and Harry O. Watson; Coroner Dr. John L. Beard, Charles F. Donnelly and Aubrey Wilson; Supervisor for the 1st district which includes Richmond, H. A. Johnston and Zeb Knott; Justice of the Peace for San Pablo L. S. Grover and A. G. Silverey; Constable for San Pablo M. G. Aguiar, M. G. Moitoza and B. A. Montoya; Justice of the Peace for El Cerrito, William S. Huber and A. H. McKinnon and Constable W. E. Brown, G. W. Collignon and George Conlon.

Both Parties Are Denied Damages in Albany Traffic Suit

A jury denied damages to both litigants in the suits for damages filed by Fred Schultz, Colusa farmer, and Frank Davis, Albany traffic officer, in the Alameda count courts. The case was heard before Superior Judge Stanley Murray.

Schultz filed suit for $51,000 damages which he claims he suffered when struck by the traffic oficer. Davis filed suit for $10,000 damages which he alleged Schultz inflicted upon him. Davis arrested Schultz last July 24 claiming that Schultz was driving thirty-six miles an hour in a fifteen-mile zone.

Mr. and Mrs. John Bean, of Strawberry Valley are visitors at the home of Dr. and Mrs. Hall Vestal, 341 Twenty-third street. They arrived a week ago and will return home today.

R. P. Easley filed for both the republican and democratic nomination as assemblyman from this district.

RICHMOND GARAGE
231 Ninth St. - - Phone 344
A Complete Service Garage For Any Make of Car
Official
Headlight Testing Station
Try Us Once—You'll Come Again

FISH!—FISH!—FISH!
Plenty of it, fresh from the water, on display
FRIDAY

Filet of Sole, lb.	28c
Monterey Sardines, lb.	10c
English Sole, lb.	10c

Fancy Columbia River Salmon, choice white meat Halibut, Abalone Steaks, and a full line of Fresh, Salt and Smoked FISH. We profit only when you are satisfied.

Richmond & Central Markets
O. R. LUDEWIG'S INC.
1130 Macdonald Ave. Phone Rich. 446
510 Macdonald Ave 2 Phones—No.'s 1900-1901

Excellent home canned fruit— a cool easy way

The days of standing over a hot stove and burning yourself by splashing fruit into jars are gone. The easy way of canning is here. Everyone likes home-canned fruit put up the new way with a modern Gas Range. For the fruit retains its fresh taste, color and shape.

Pack the cleaned cold fruit in scalded jars and cover brim full with syrup. Screw lids on lightly, place in oven. Set the *Oven Heat Control* of the modern Gas Range—it does all the watching for you. Remove jars, tighten lids and store.

Preserves such as jams and jellies are conveniently made with the new Gas Range.

Successful canning was never so easy as it is today with the new Gas Range equipped with the Oven Heat Control. See them at a dealer's store or at our office.

PACIFIC GAS AND ELECTRIC COMPANY
P·G·and E·
Owned Operated Managed by Californians